PISGAHEER 69

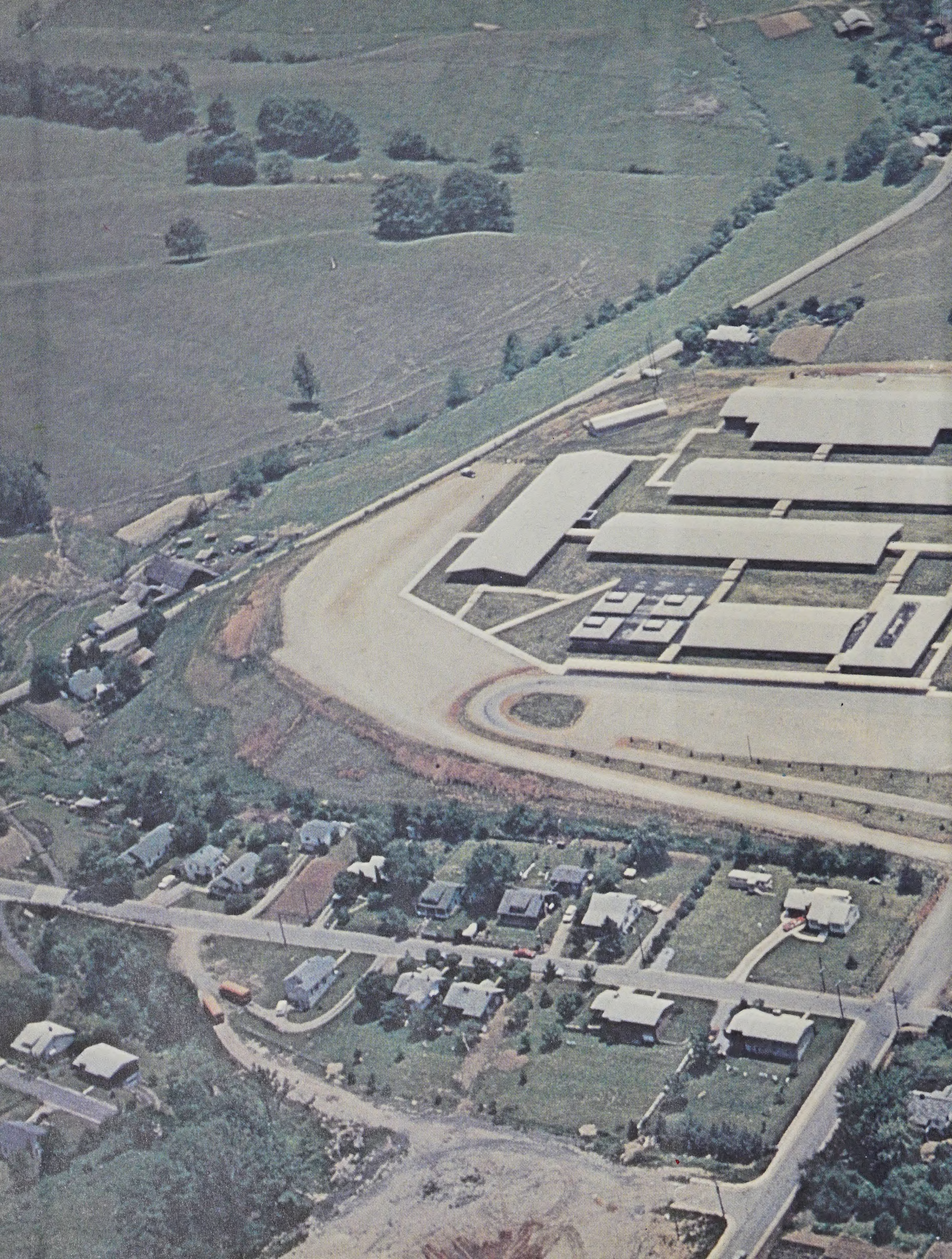

Office copy

Haywood County Public Library
Waynesville

Digitized by the Internet Archive
in 2020 with funding from
North Carolina Digital Heritage Center

https://archive.org/details/pisgahteer196903pisg_0

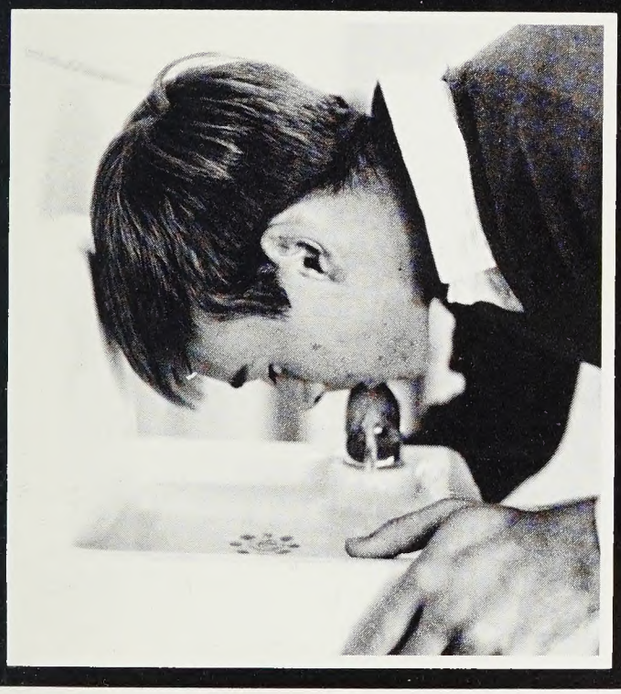

The
1969
Pisgahteer
presents

The Many Faces of Pisgah

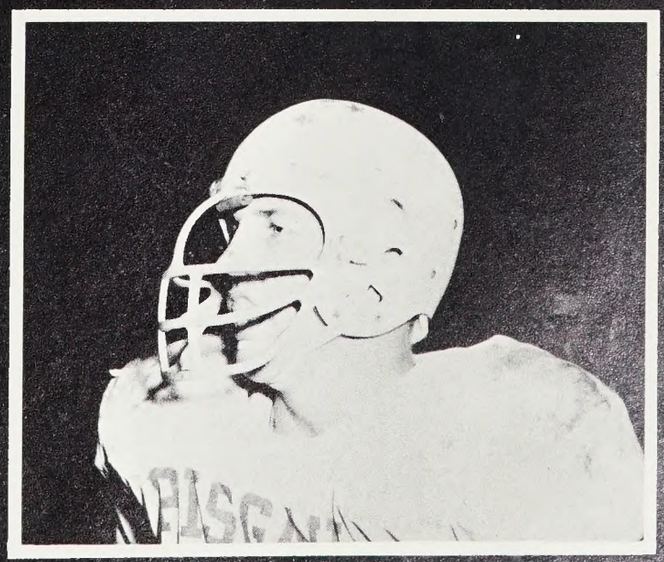

What is a face? Most often, the face is considered to be the front of the head. A forehead, eyes, nose, and mouth construct the face. Each person's face is different because of the variation of these facial elements. Because of these variations, people are able to recognize each other.

Pisgah has many faces. What elements do they contain? They are constructed of personality, ability, attitude, talent, interests, feelings. Difficult to describe and ever-changing, they are all a part of the complex collage that is Pisgah—it's personality, its fine reputation, its lifeline.

The faces of Pisgah are very special. Each face is different and each contributes much. The Many Faces of Pisgah are seen in the halls, on the football field, in the classrooms, at various club functions, on the buses, at the ball games, in the lunch room. The Many Faces of Pisgah are Active. Interested. Sad. Intelligent. Happy. Funny. Handsome.

The Faces of Pisgah show the glow of pride—pride in Pisgah—the finest school in the state. And this pride is evident in every classroom on campus, whether it be biology, P.E., or chemistry, at every ballgame and at every assembly.

The Many Faces of Pisgah are just GRRRR-eat!

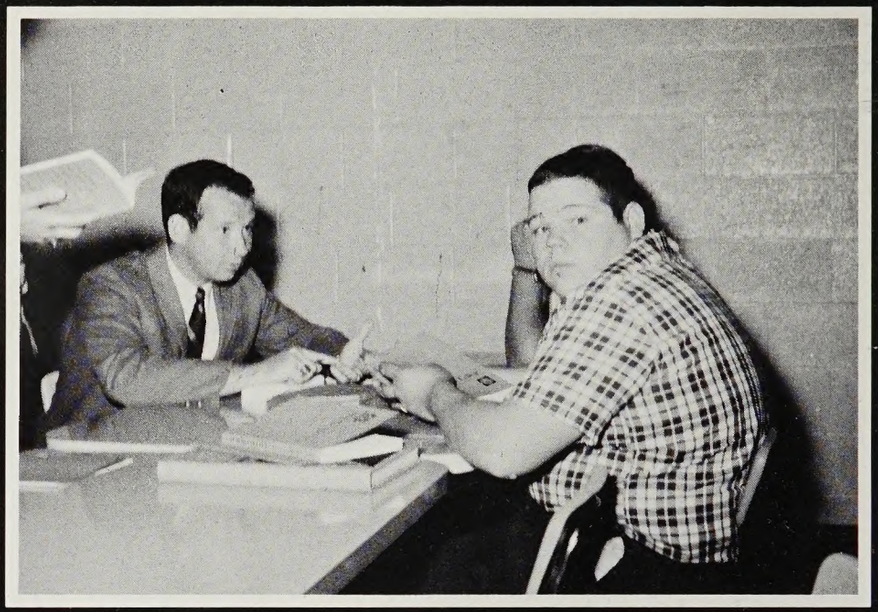

The Halls of Pisgah contain . . .

Happy

Faces, . . .

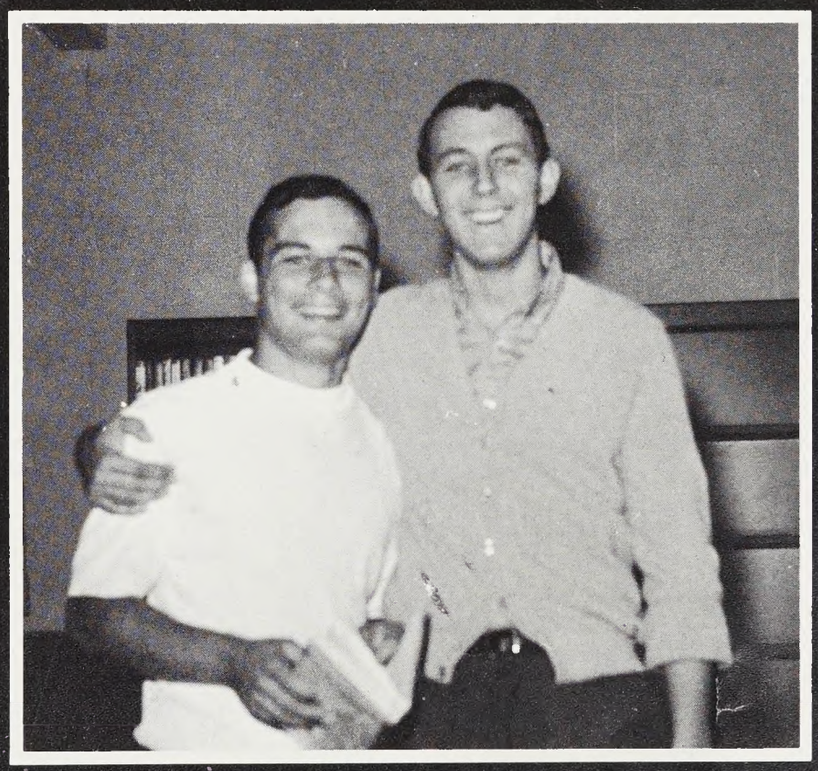

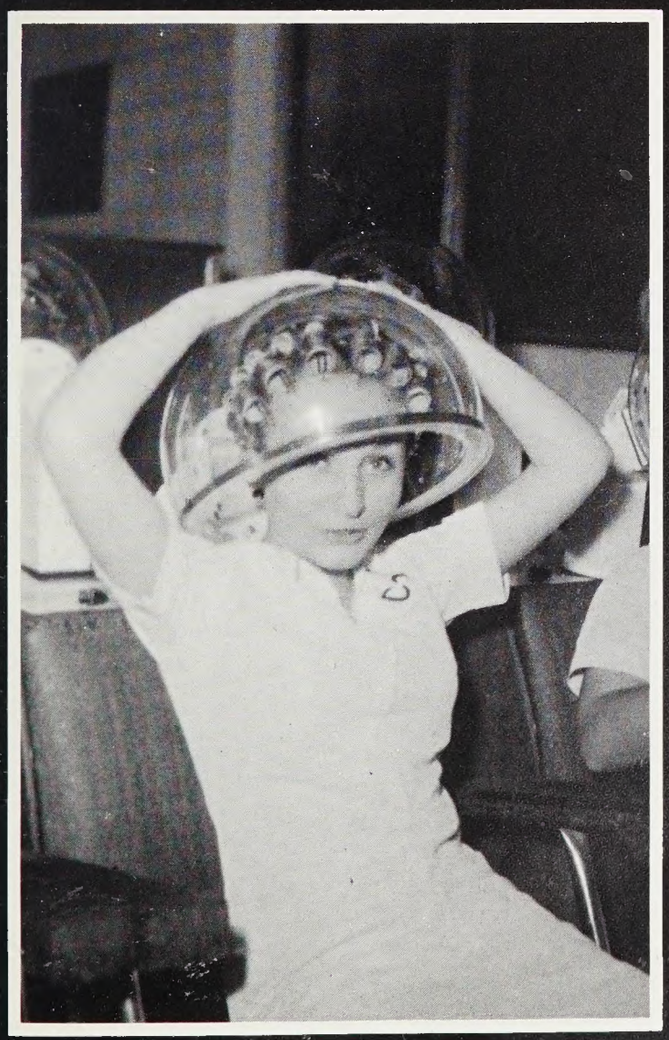

Active Faces, . . .

Interested Faces, . . .

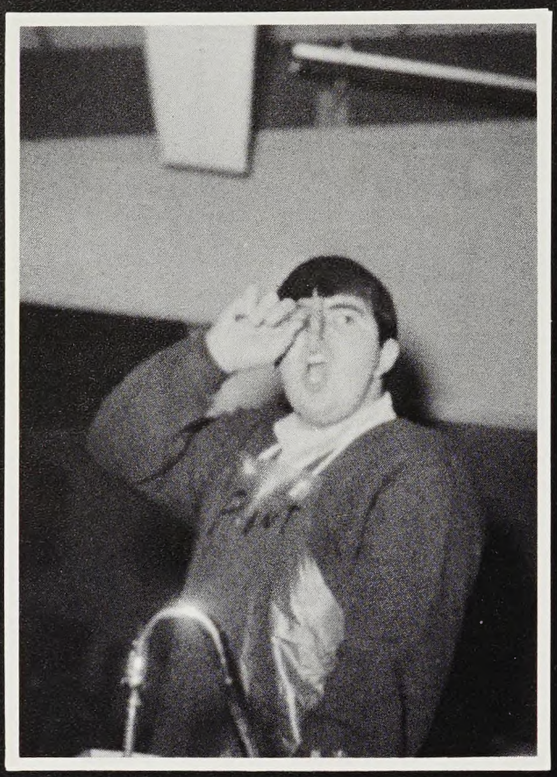

and Funny Faces.

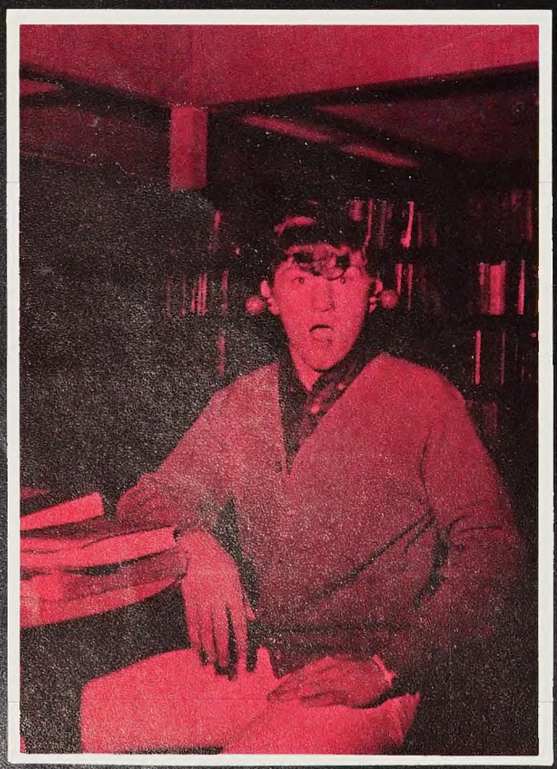

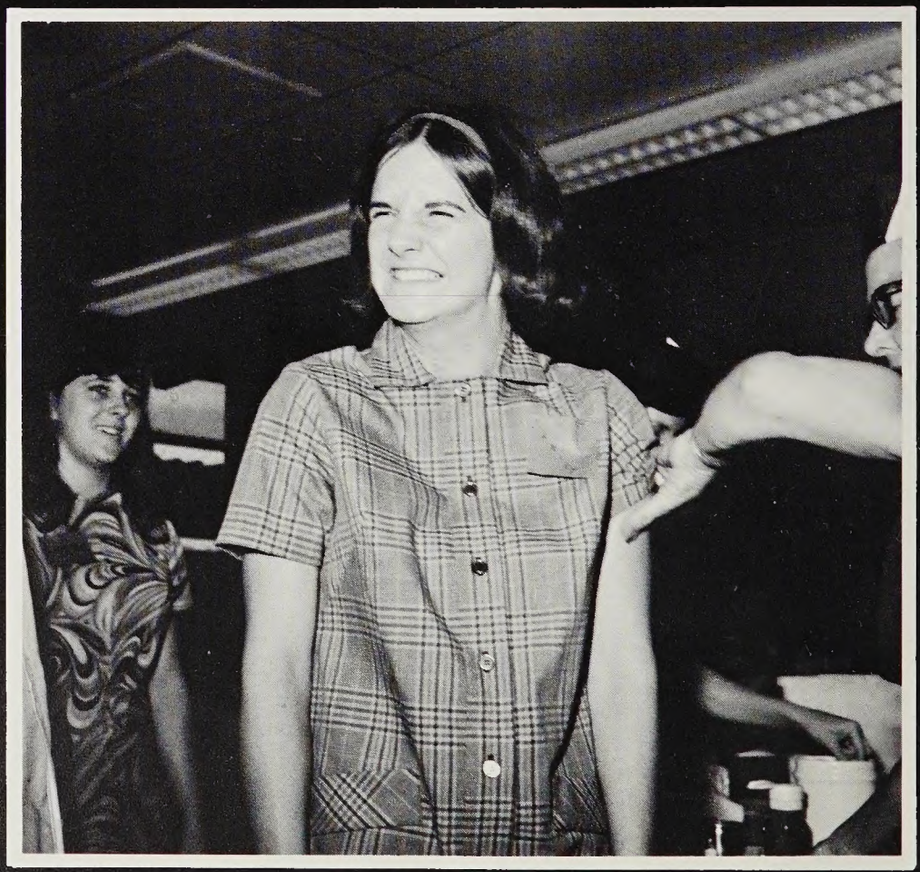

Dedication

It is with great pleasure that we, the Annual Staff of Pisgah Senior High School, dedicate the third edition of the **Pisgahteer** to Mrs. Barbara Bolden in appreciation of the years of service she has given as a teacher. She is well liked by the students and faculty. Mrs. Bolden has done much for the students in physical education, biology, and family life. Also, Mrs. Bolden plays an important role as Junior Class sponsor. Much of her time is given in preparation of the prom. Because of the admiration she so deserves, we dedicate this, the 1969 **Pisgahteer** in honor of Mrs. Barbara Bolden.

BEARS

PRESIDENTS

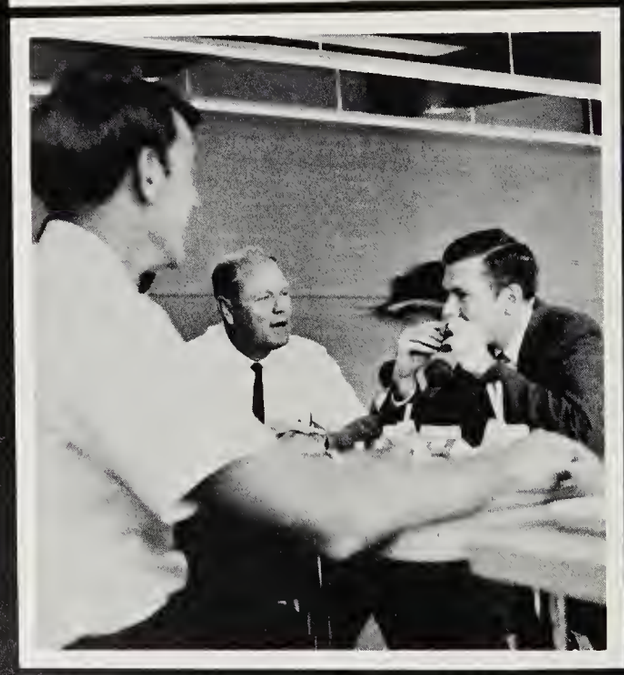

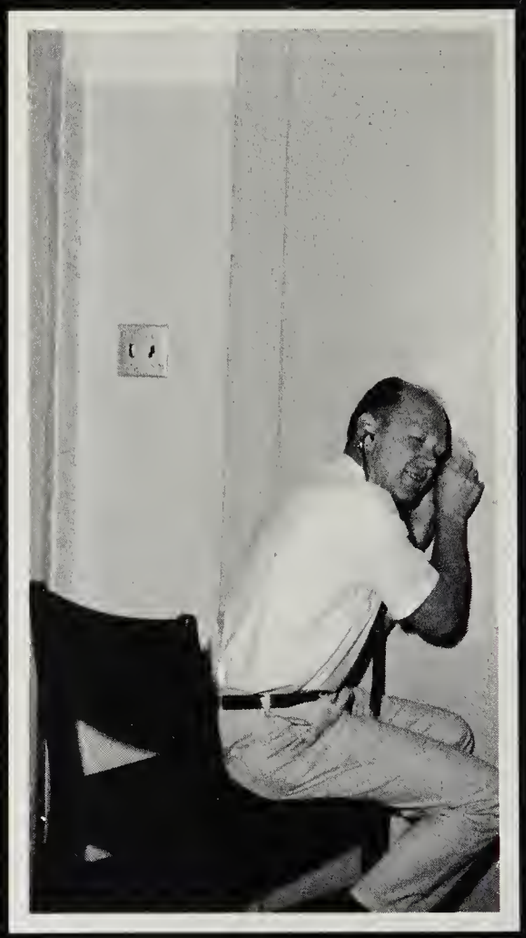

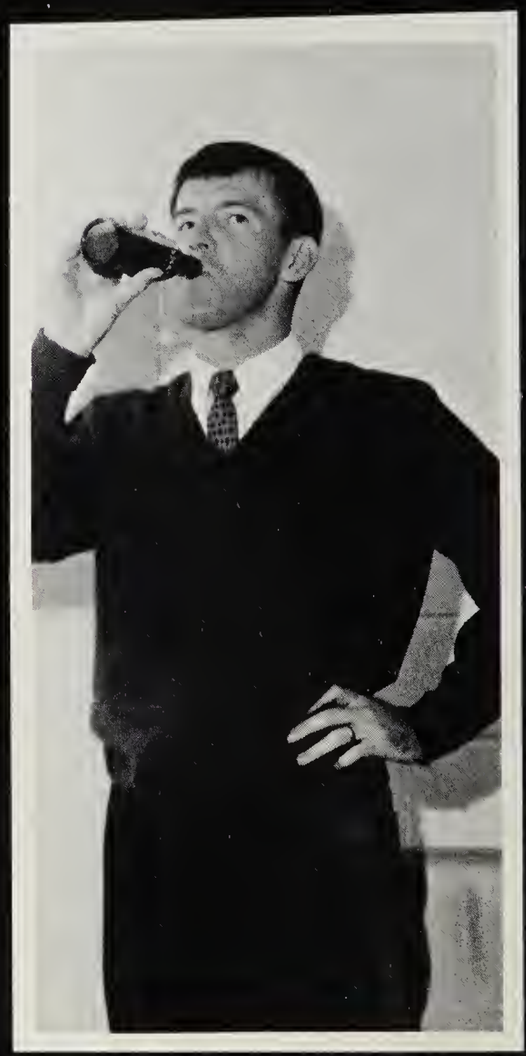

May I have your attention please . . . . . .
Mr. Anders, please buzz the office, Mr. Anders . . .
Next Friday—a 350 word essay on peanut butter.
Whoever said "Shhh", better shut-up!
Insert the eraser end of your pencil and break the seal.
Quiet, Quiet, QUIET!
The coke machine only takes nickels?
You know you have vocabulary tests every Wednesday.
Now listen and listen carefully . . . . . .
Read the next forty-five pages for tomorrow.
Let's take a break.

Administration

Mr. Clark Morton
Principal

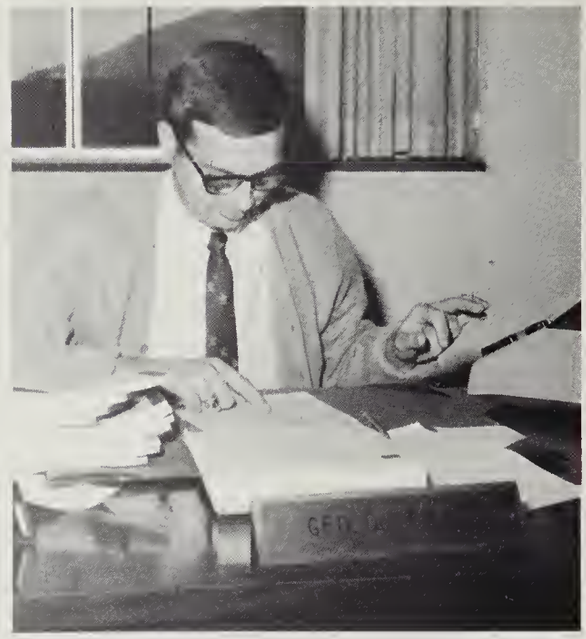

Mr. George Griffin
Assistant Principal

Mr. Boyd Allen
Biology, Physical
Education

Mr. John Barker
Physical Education
Mathematics, Science

Mr. Michael Baumberger
English II, III,
Reading

Miss Inez Blay
Spanish I, II

Mrs. Naomi Bohnsdahl
Library Science

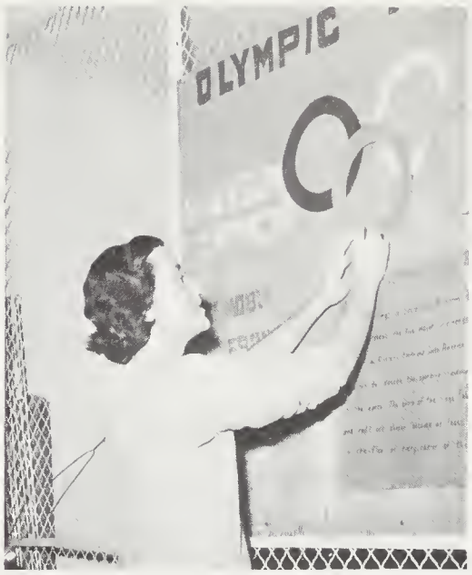

Mrs. Barbara Bolden
Biology, Physical Education

Mr. Bob Bridgeman
Drafting, Carpentry

Mrs. Edie Burnette
Graphics, Paper Staff

Mrs. Faye Chapman
Humanities II, World History, United States History

Mrs. Anita Churm
United States History, Advanced Government, Annual Staff

Mrs. Alice Cathy
Humanities II, English IV

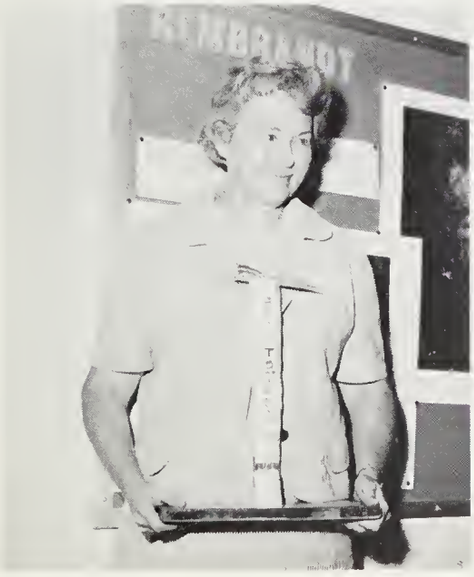

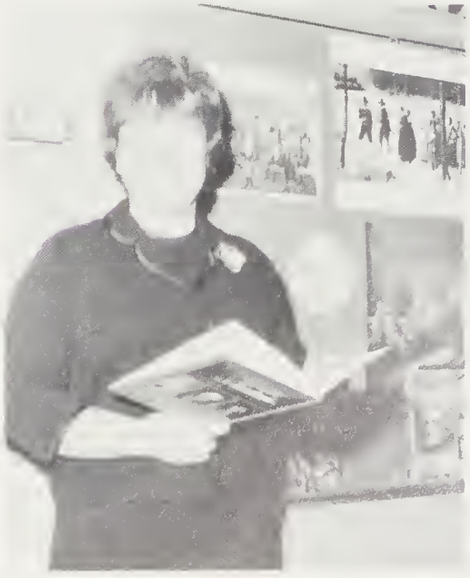

Mr. Scott Connor
Driver's Education

Mr. Wilbur Eggleston
Carpentry, Construction Industry, Metal Industry

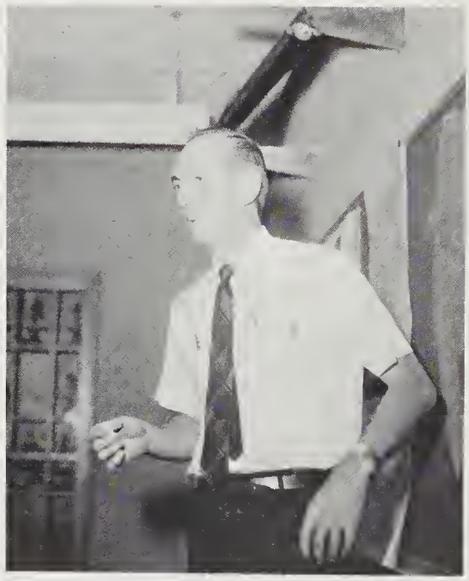

Mr. Thomas L. Francis
Biology

Mrs. Nancy Garrett
Cosmetology

Miss Mary Gillis
English IV

Miss Lura Mae Greene
English II, Social Studies

Mrs. Robbie Hargrove
Shorthand, Typing

Mr. Bob Holcomb
Guidance

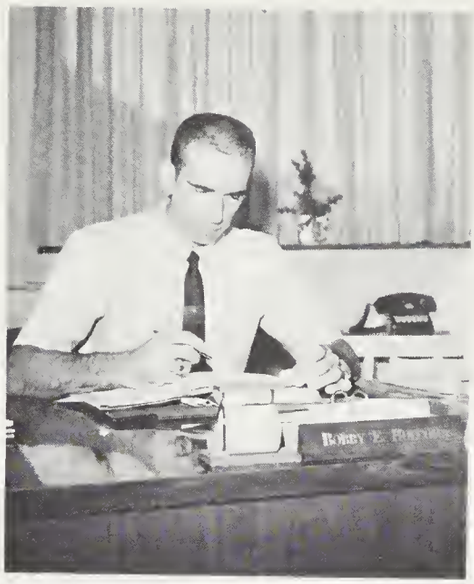

Mrs. Janice Holland
English II, IV,
Dramatics

Mrs. Joyce Howell
Geometry

Mrs. Annette Hyde
Special Education

Mrs. Frankie Johnson
English III, IV

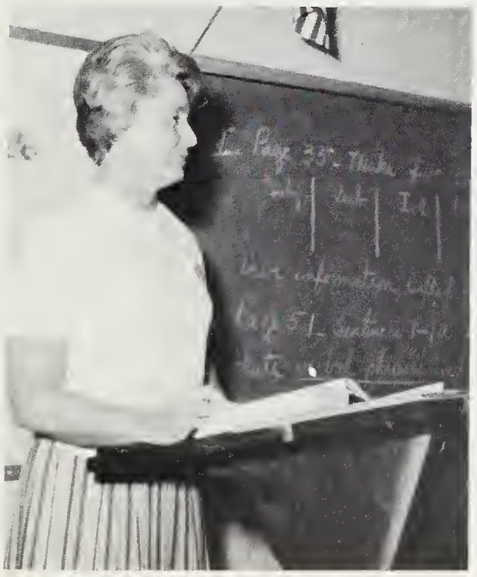

Mrs. Jane Kirkpatrick
Latin I, II,
English IV

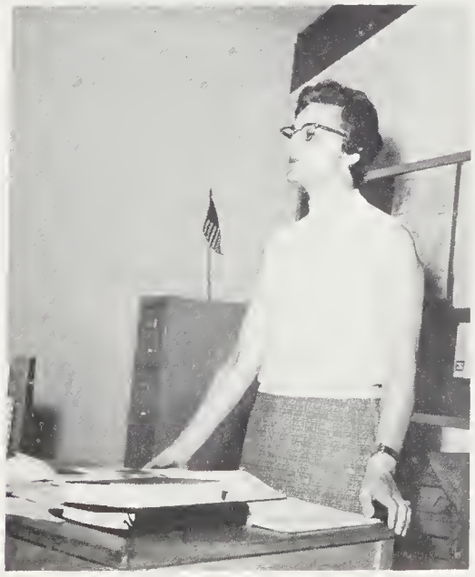

Mr. Norman Long
Typing,
Consumer Mathematics

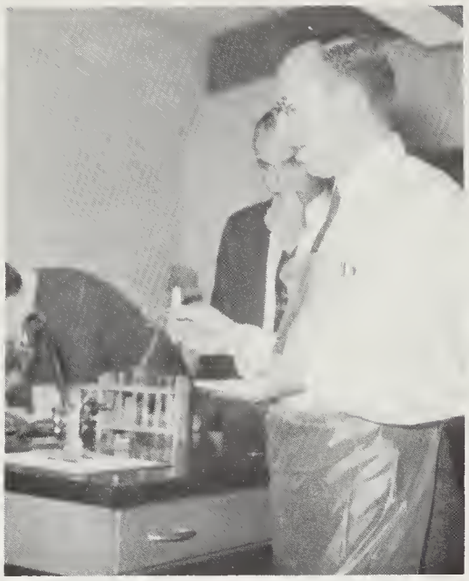

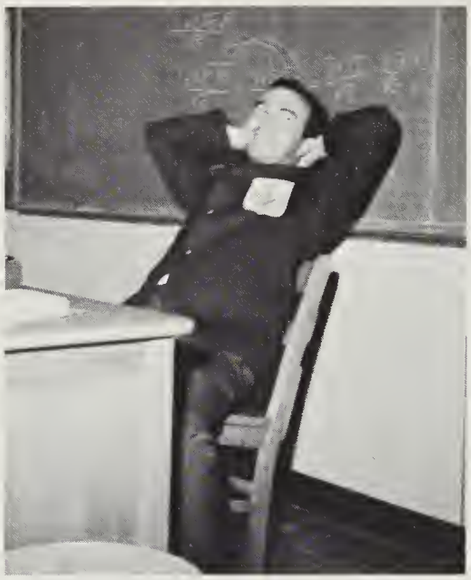

Mr. Richard Marshall
General Mathematics,
Chemistry

Mr. Gene McGaha
Physics, Geometry,
Advanced Mathematics

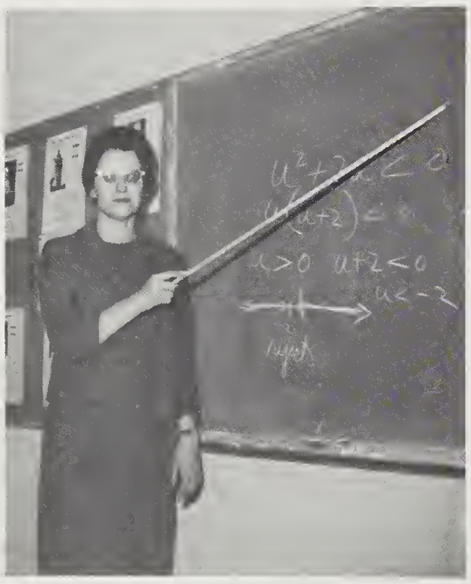

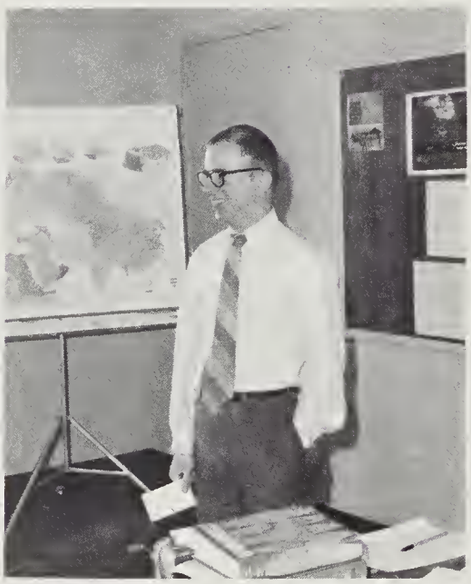

Mrs. Rachel Mitchell
Algebra I, II

Mr. Robert Mitchell
World History, United
States History

Mr. B.C. Nave
Forestry, Agriculture,
Horticulture

Mrs. Mary Owen
Humanities III, IV,
Advanced Composition

Mrs. Elice Palmer
Guidance

Mrs. Edith Phillips
Bookkeeping, Basic Business

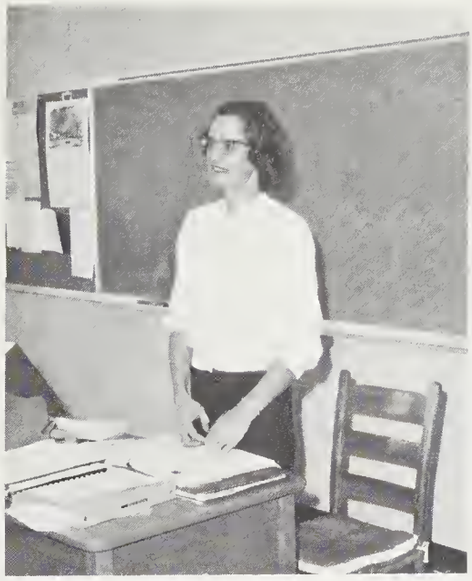

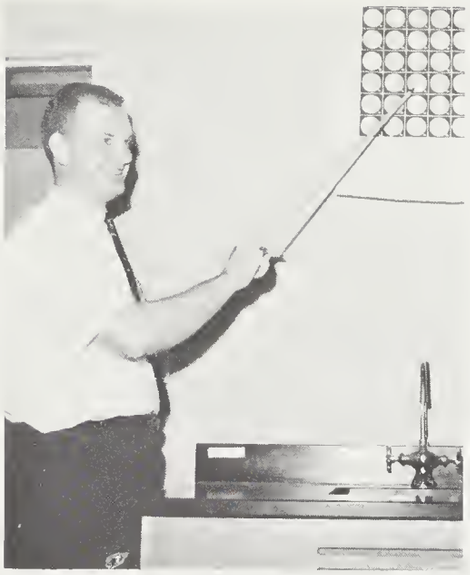

Mr. Larry Poston
Biology, Advanced Biology

Mr. Larry Raines
Band Director

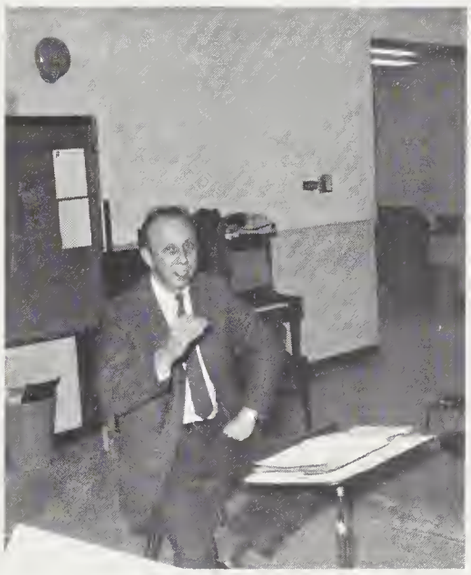

Mrs. Doris Reeves
Home Economics, Family Life, Purchasing

Mr. James Rhea
Machine Shop

Mr. Joe Scruggs
Internal Combustion Engine

Miss Jeannie Severance
Distributive Education I, II, Marketing

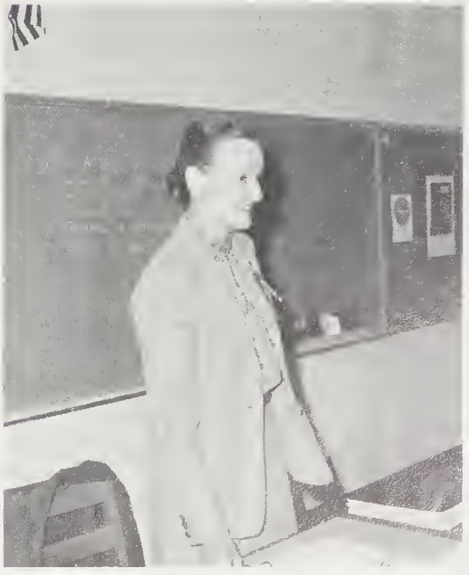

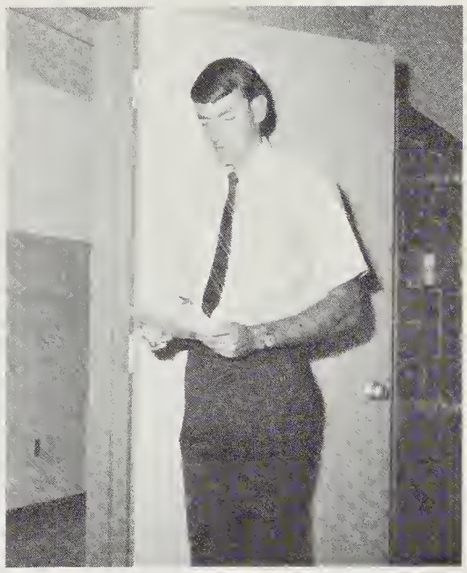

Mr. Harold Singleton
World History, World Geography, Basic Business

Mrs. Linda Snakenberg
English III, French I

Miss Margaret Stackpole
Art

Mr. Carroll Underwood
Chorus

Mrs. Dorothy Walker
Office Practice, Short Hand II, Typing II

Mr. Charles Watson
Sociology, Economics, United States History Physical Education II

Mr. Carroll Wilson
Welding

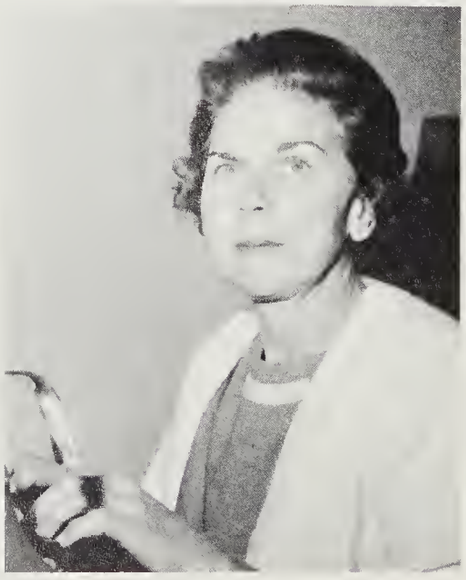

Mrs. Lowaine Wilson
French II, III

Mrs. Linda Yates
Home Economics
Family Life

Mrs. Christine Jackson
Teacher's Aid

Mrs. June Morton
Secretary

Mrs. Elizabeth Owen
Secretary

Mrs. Aileen Rice
Teacher's Aid

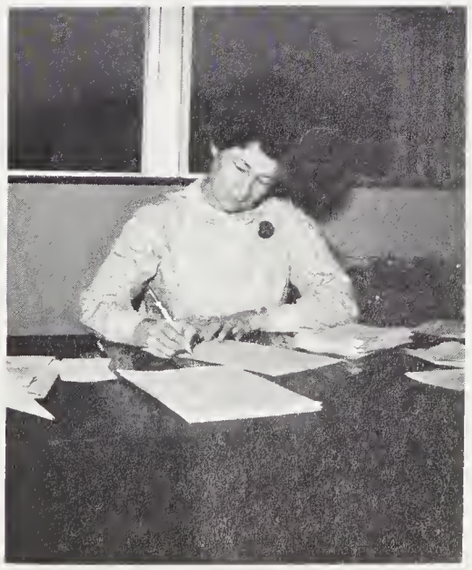

Mrs. Eulene Stiles
Teacher's Aid

Just lemme finish this cigarette, will ya?
Don't rush me—my fingers are still frozen.
Lemme copy your homework, QUICK!
He dated who? Well, he just broke up with . . .
I just got up ten minutes ago, leave me alone.
Hey, you wanna buy some candy? cards? flowers? tickets?
She said THAT????
Come on! Let's sneak in the teachers lounge and get a coke.
Gemme a bite of that apple.
Hurry! I need a drink of water.
Do we have that vocabulary test today?

Classes

The Class of 1969

The Senior Class of Pisgah Senior High School presents its officers and sponsors.

Secretary-Treasurer . . . . Deborah Allen
Sponsor . . . . . Mr. Marshall
Vice-President . . . . . .Steve Henson
Sponsor . . . . Mr. Poston
President . . Steve Hardin
Sponsor . . . . .Miss Gillis

Deborah Lizabeth Allen

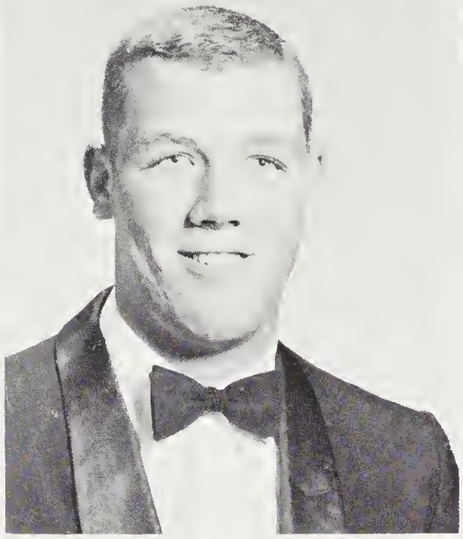

Robert Kent Allen

Terri Nanette Barrett

Linda Gail Beck

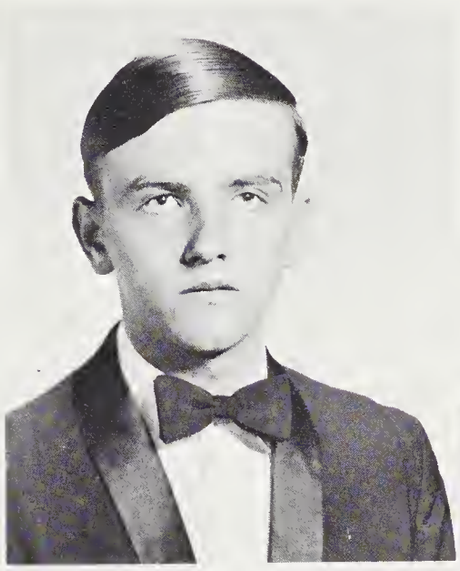

Kenneth Blaylock

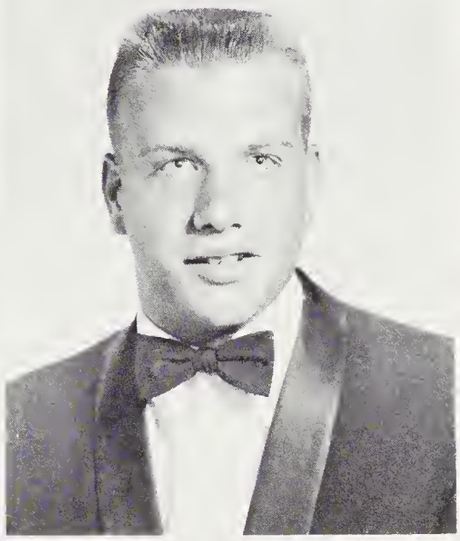

Thomas Eugene Blazer

David D. Bonham

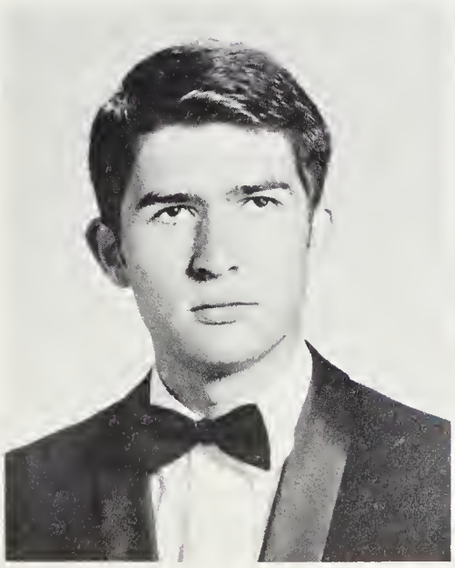

James Edward Boone

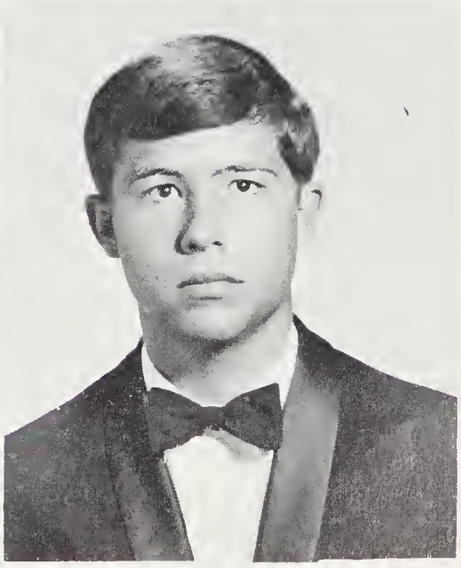

Marlo Lonas Brackett, Jr.

Sandra Kay Brackett

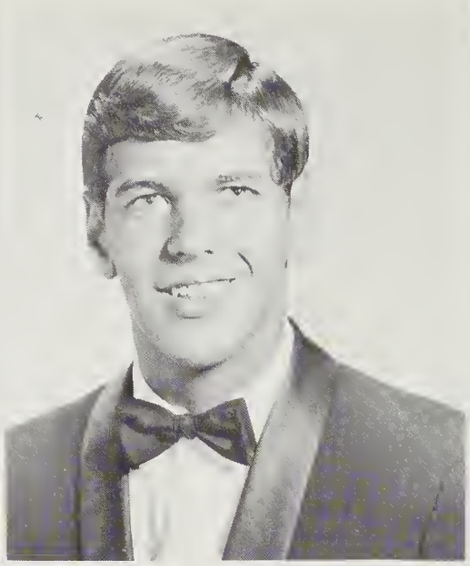

Thomas George Bradish, Jr.

Thomas William Brookshire

Eddie Michael Brown

Linda Fay Brown

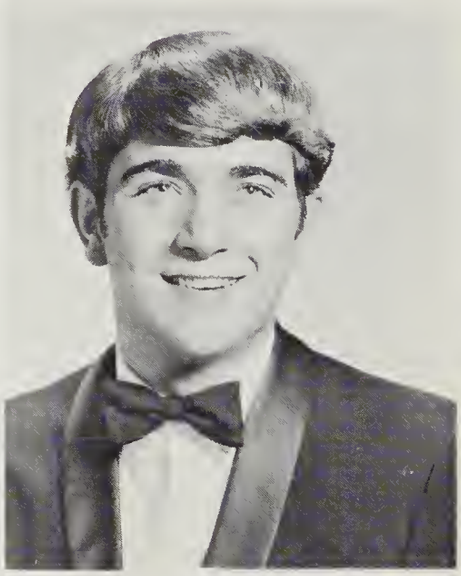

Samuel Morris Brown

Steven Joseph Broyles

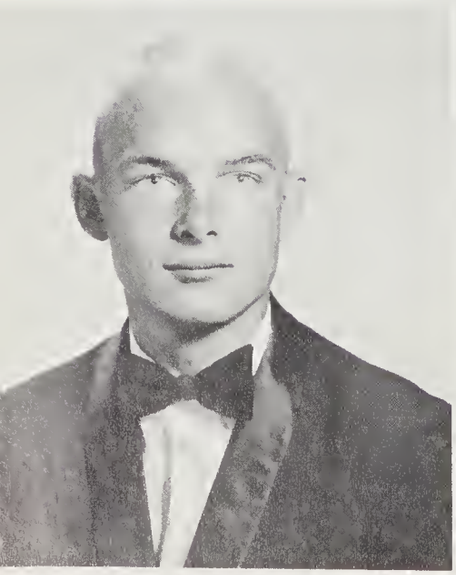

Jackie Dean Bryson

Marquetta Bryson

Mary Catherine Buchanan

Ernest Monroe Bueker

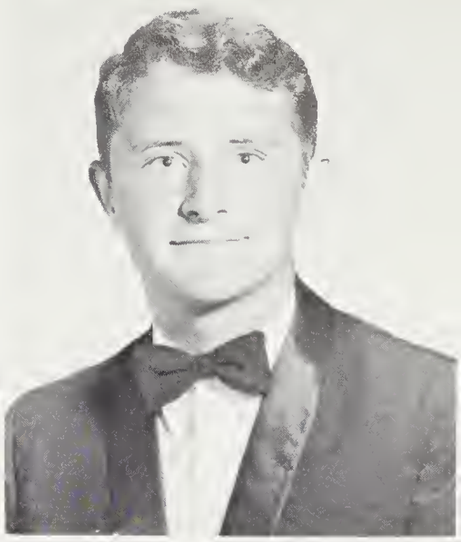

Hugh Max Bumgardner

Terry Lynn Bumgarner

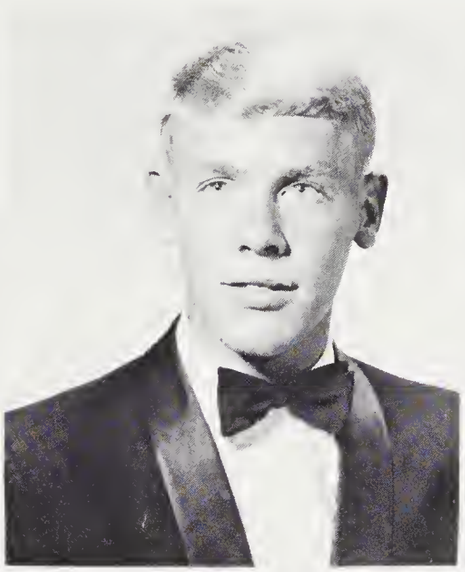

Gary Lee Burchfield

Brenda Gale Burnette

Linda Dale Burnette

David Morgan Campbell

Marshall Eugene Carter

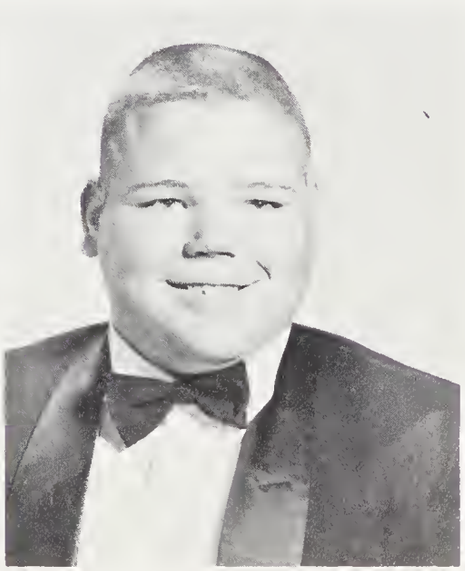

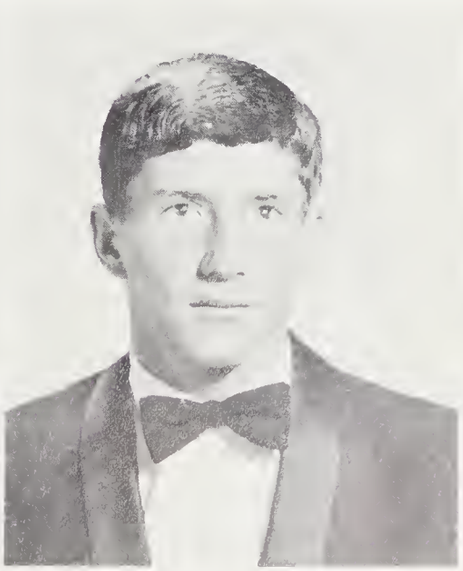

Linda Jo Carter

Martha Elizabeth Carter

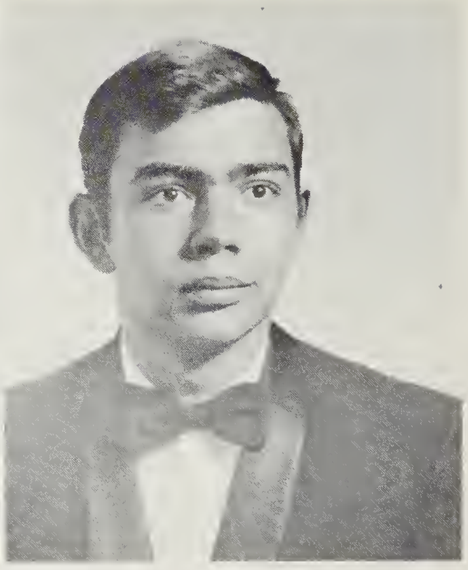

Weaver Van Carver

Kathy Sue Case

Susan Rebecca Case

Hilda Sue Chambers

James Edward Clark

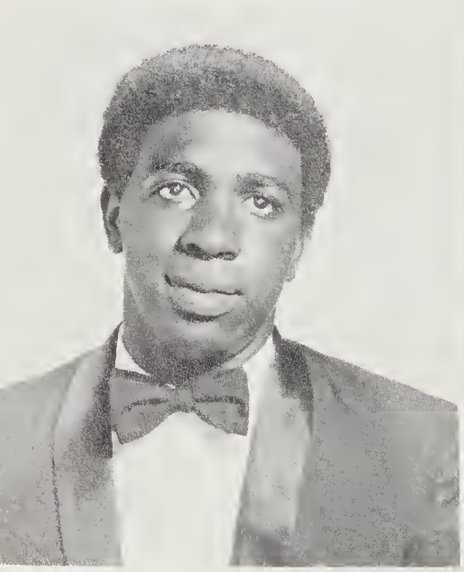

William Fred Clark

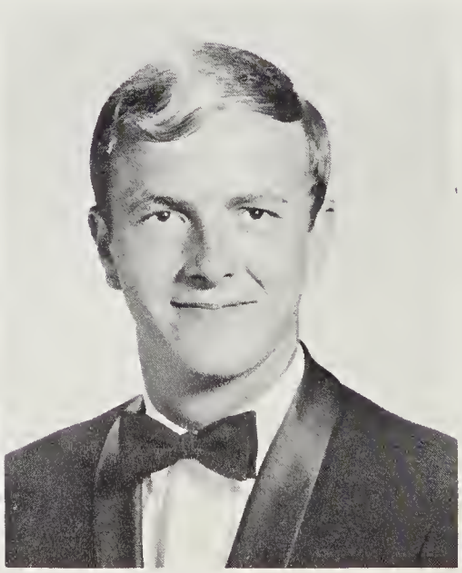

John Robert Cochran

Debbie Denise Connard

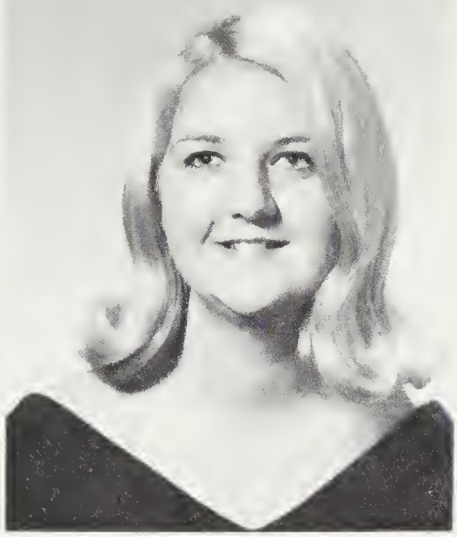

Cherry Eyvonne Cody

Wanda Conley

Gerald David Cope

Marta Earley Cope

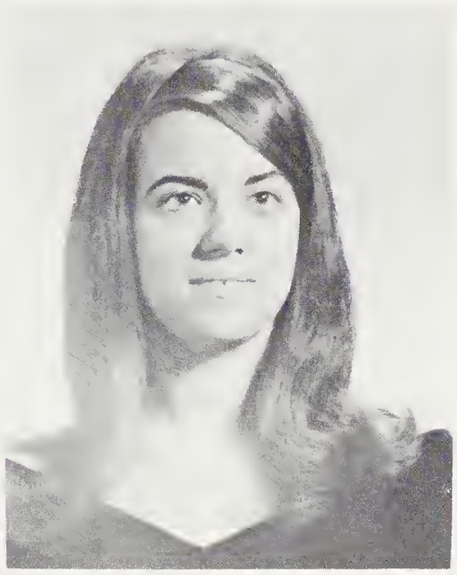

Blanche Bonita Cox

Reva Ellen Cucumber

Mary Patricia Davis

Vicky Venus Aquila Davis

Rebecca Anne Dayton

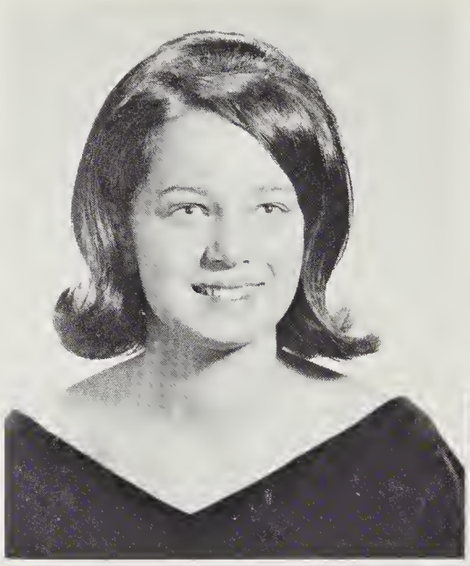

Jacquelin Ann Denton

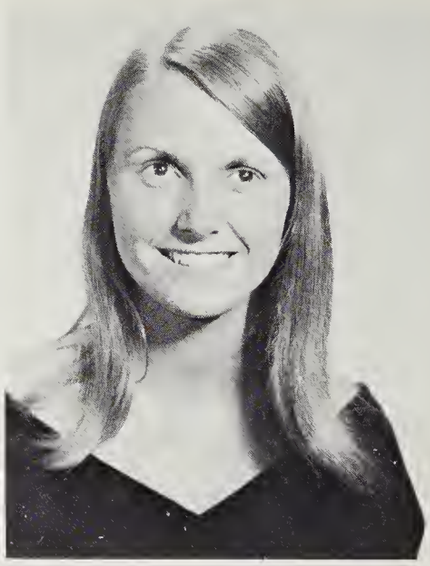

Carolyn Yvonne Dixon

Carol Jean Dodd

Donna Darlene Early

Brenda Joyce Edwards

Judith Elaine Elliott

Anita Sharon Erwin

Debra Marlene Evans

Troy Fish

Connie Diane Ford

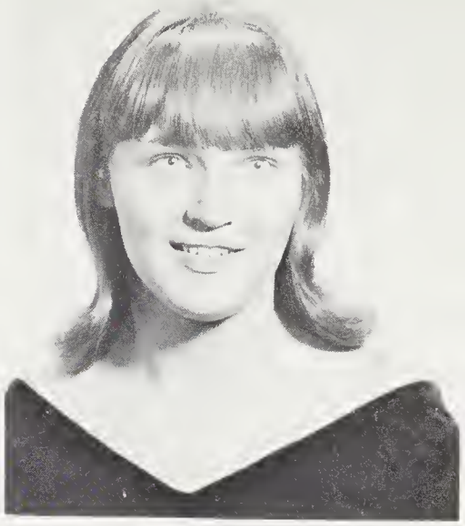

Doris Ann Ford

Ronald Frank Frady

Billy Clinton Frady

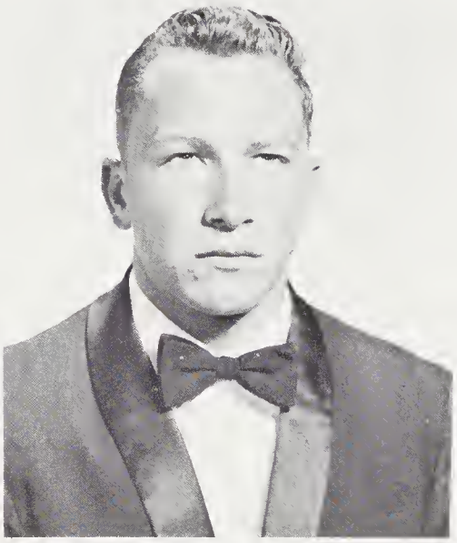

Felix Herman Frady

Pamela Diann Franklin

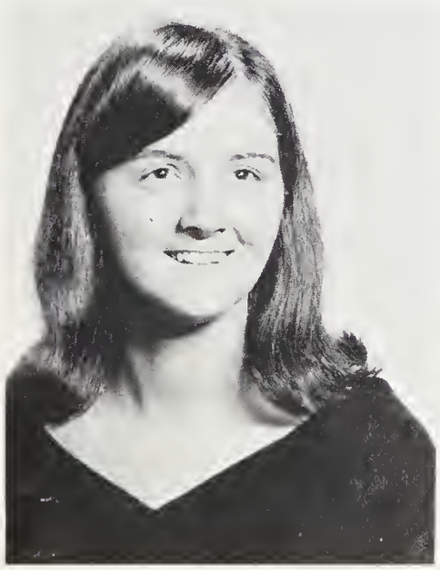

Gary Owen Garrett

Anthony June Gibson

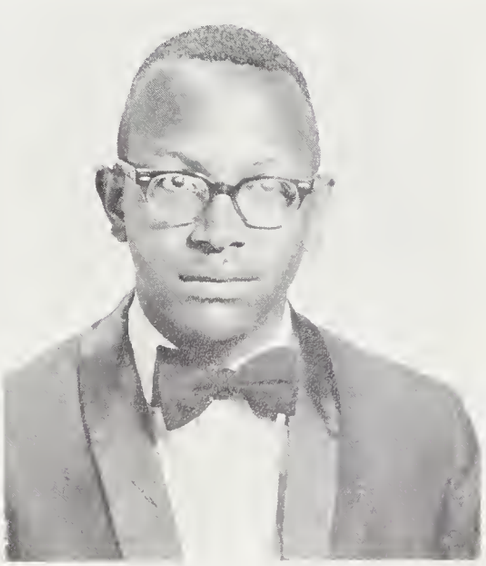

Carroll Yvonne Gibson

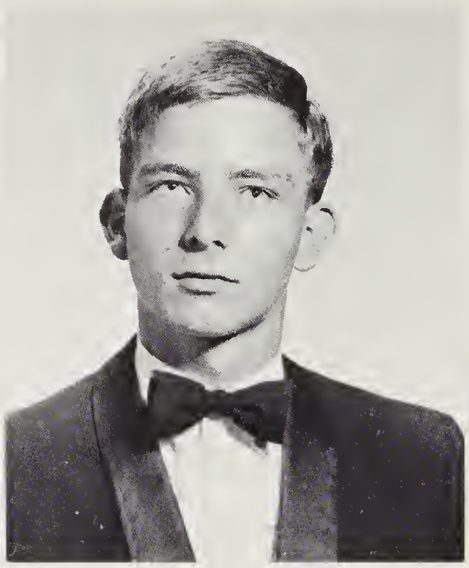

Horis Gipson

Harold David Goodson

Sibyl Marie Goodwin

Regenia Grant

Kathy Parker Greene

Douglas Gregg

Daniel Keith Griffin

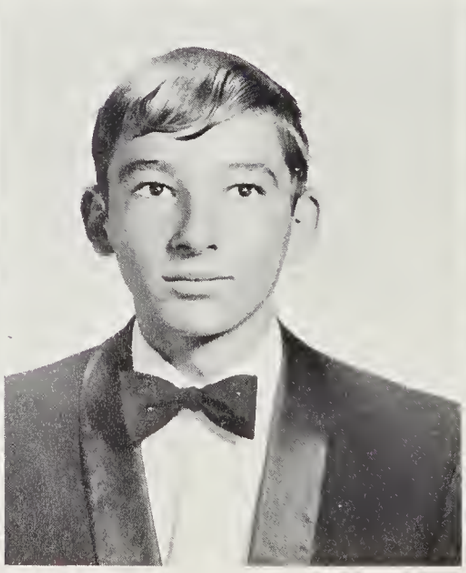

Shelia Darlene Grooms

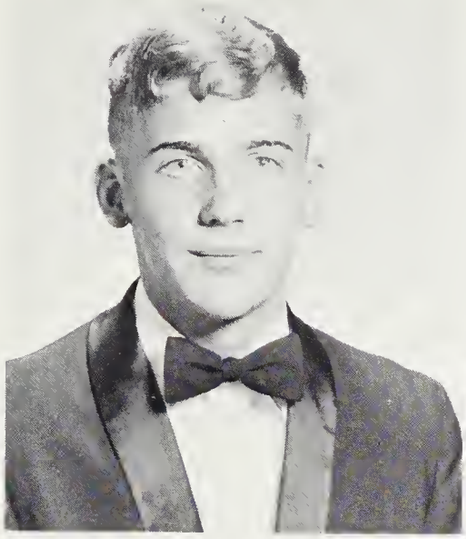

Ernest Green Hall, III

Forest Monroe Hall

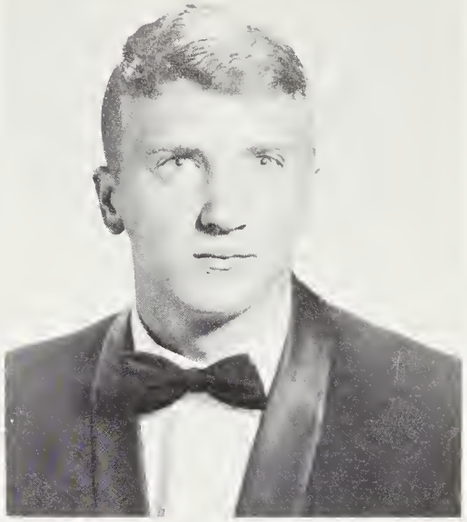

Gary Dale Hall

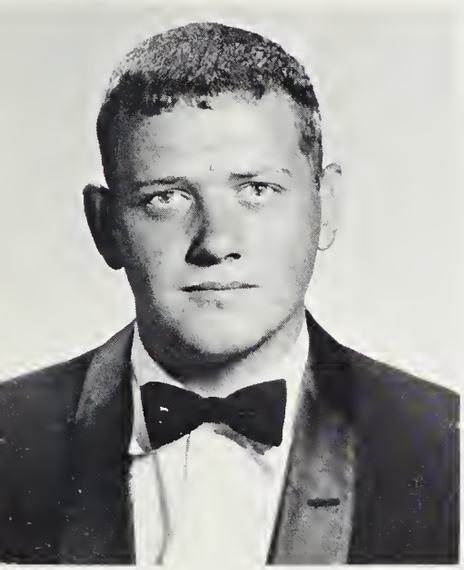

James Carrol Hall

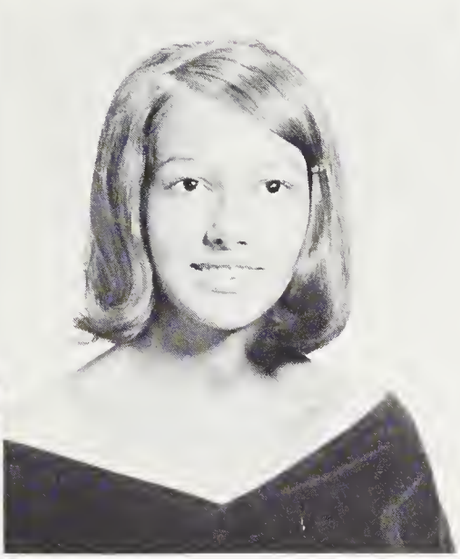

Katie Lynn Hall

Sharon Dianne Hall

Thomas Green Hall, Jr.

Ralph James Hamlett

Gary Michael Haney

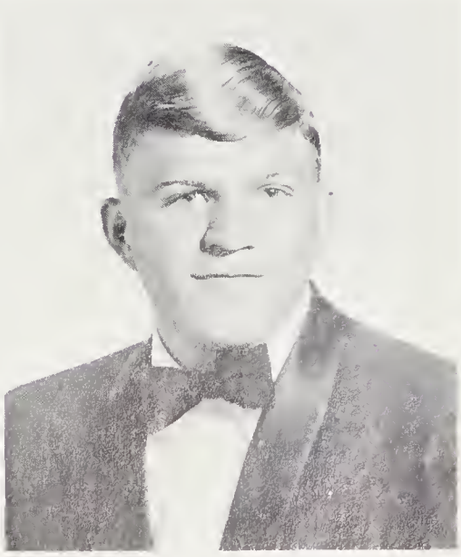

Nina Jean Haney

Ronnie Eric Hanna

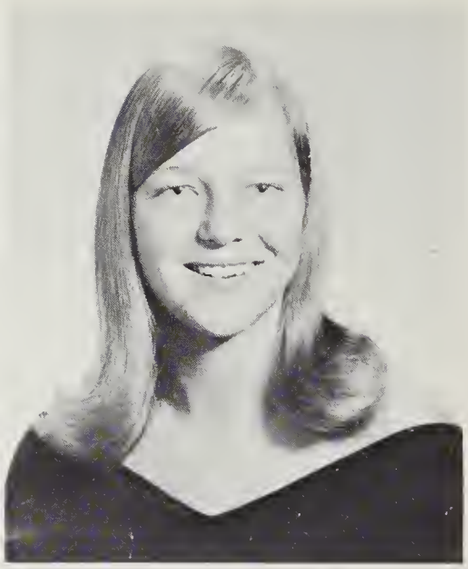

Kendra Parrott Hannah

David Ray Harbin

Mona Kim Harbinson

Steve Francis Hardin

Bruce Wayne Harris

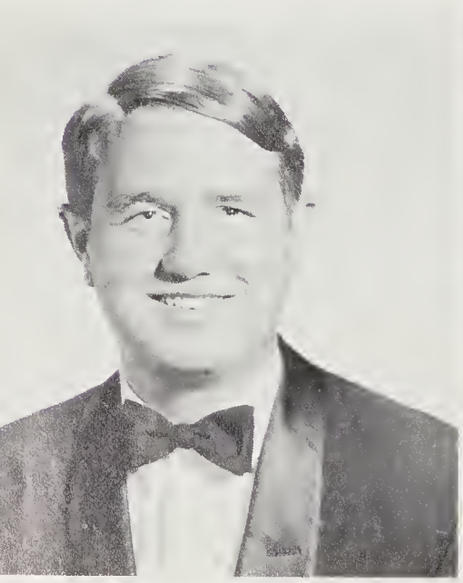

Barbara Emma Harrison

William Delane Haynes

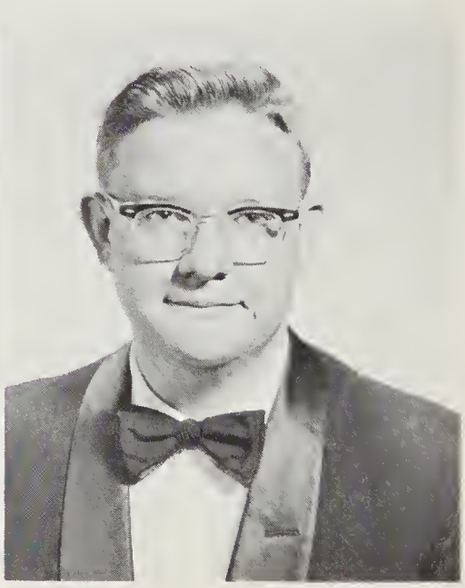

Virginia Dale Heatherly

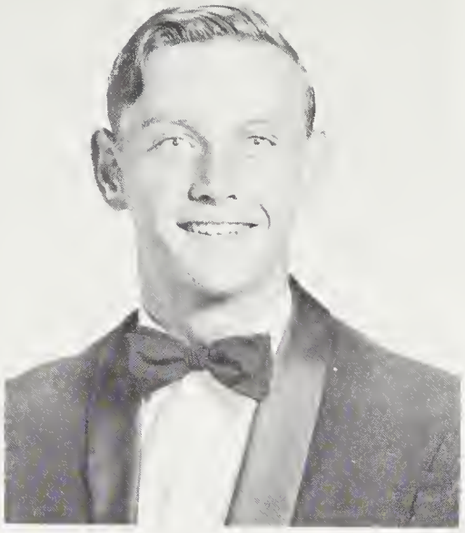

Jimmy Hendricks

Jimmy Allen Henson

Kathy Sharon Lee Henson

Sharon Ann Henson

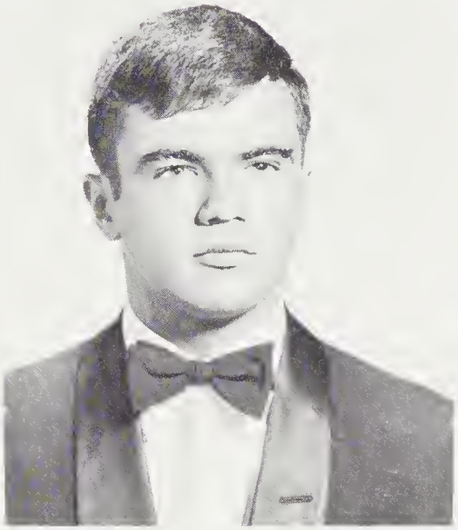

Stephen Keith Henson

Roger Dale Higgins

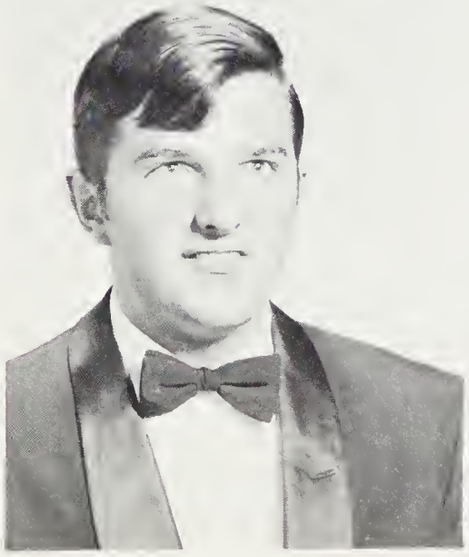

Dennis Reeves Hipps

Larry Wayne Holcombe

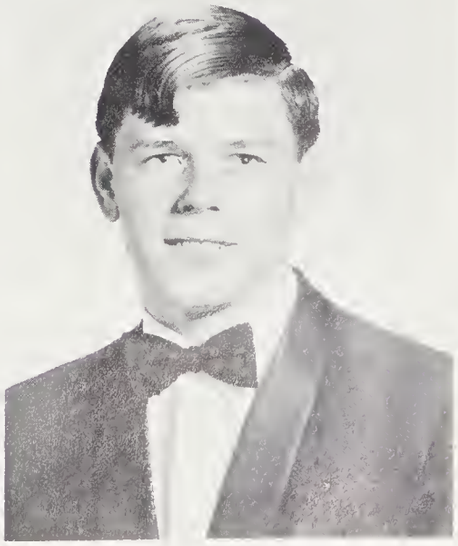

David Collier Holland

Nancy Irene Holland

Wilfred Zeb Hooper

Almond Bryan Howard

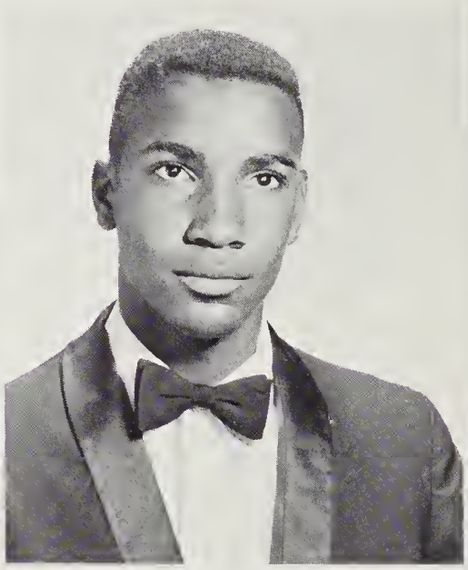

William Howell, Jr.

Gerald Huffman

Danny Jene Hyatt

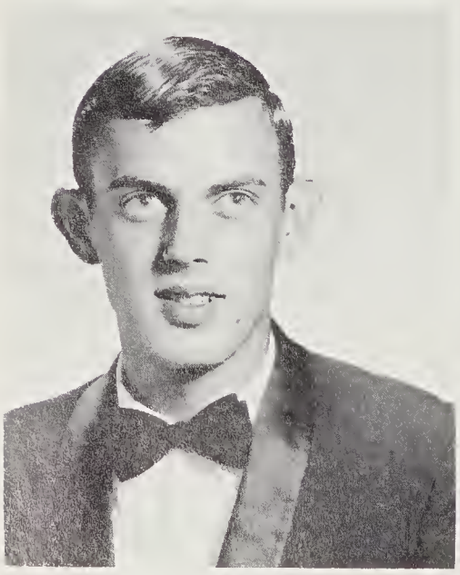

Janet Lynn Hyatt

Nona Patterson Hyatt

Mary Ellen Hyde

Peggy Ann Hyde

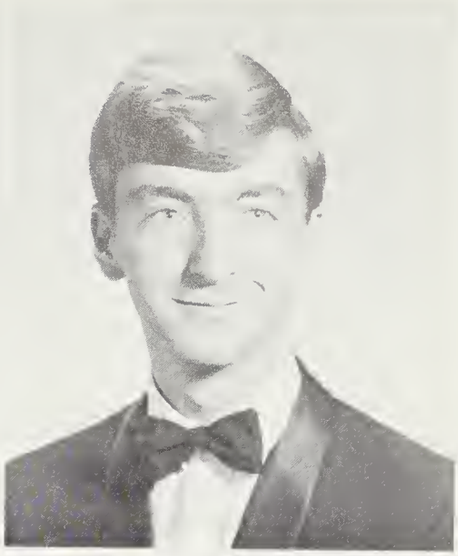

Michael Houston Ingle

Carolyn Louise Dell Jacobs

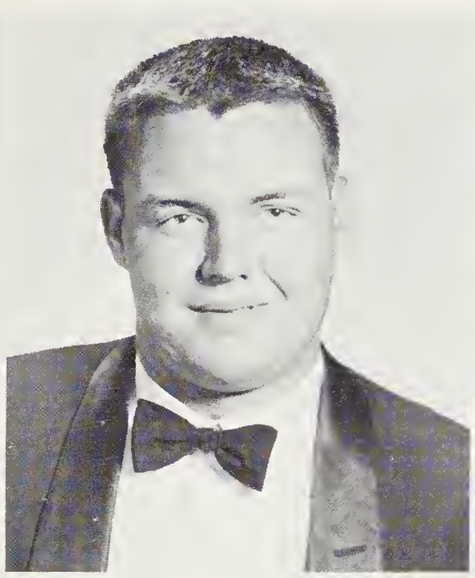

Troy Edward Jacobs

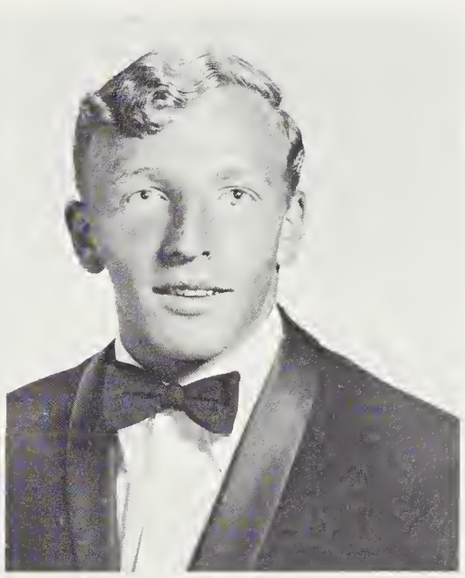

Terry George James

George Marvin Jenkins

Howard David Jenkins

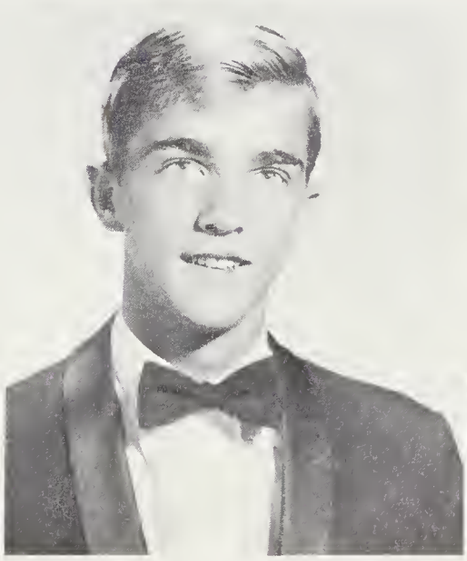

Reid Hargrove Jones

Pam Rogers Justice

John Robert Kearse

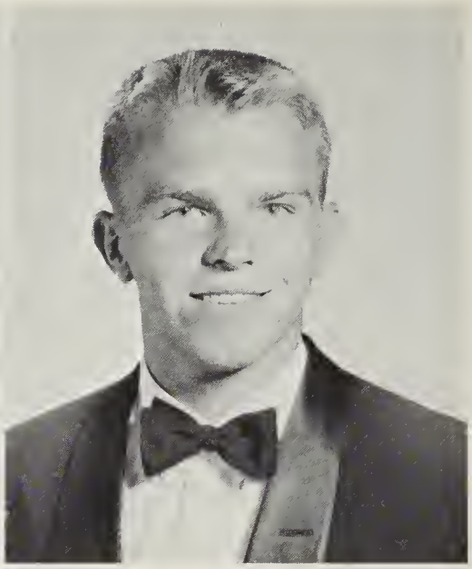

Joe Bob Kirby

Jacquelynn Bobbie Knight

Jamie Sue Kuykendall

Carolyn Anne Kyle

James Lance

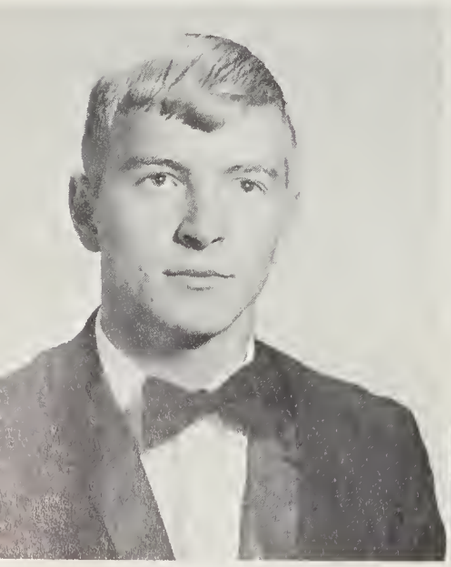

Juanita Evonne Lankford

Michael Douglas Layman

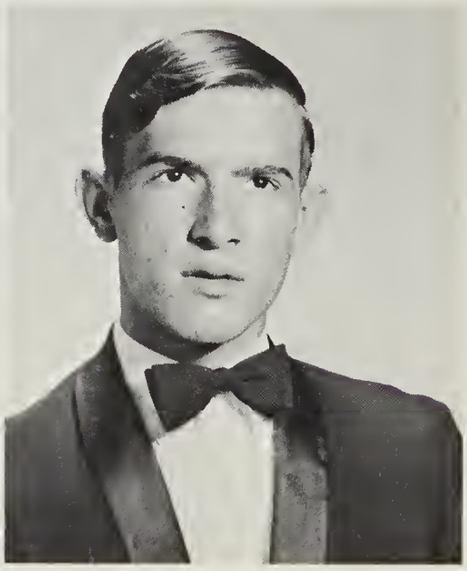

Bruce Edward Leatherwood

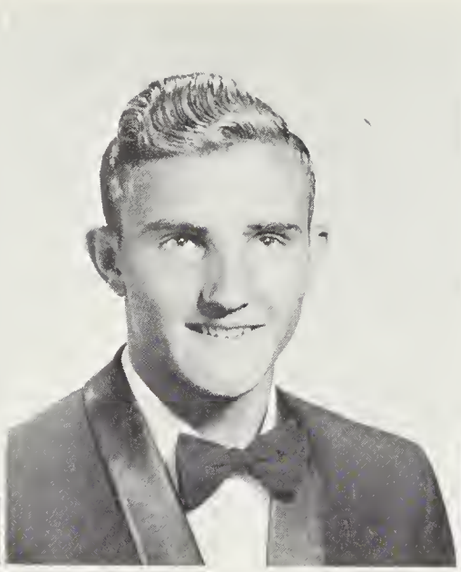

Kenneth Ledford

Leonard Ray Lemmons

Glenna Renee Leonard

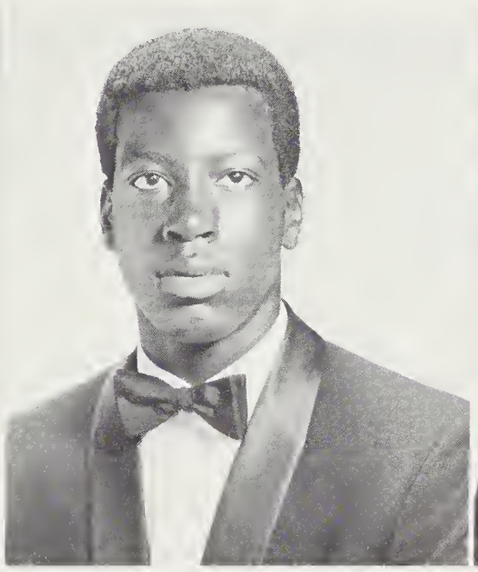

Fredrick James Leverette

Sharon Naomi Lewis

Russell Danny Logan

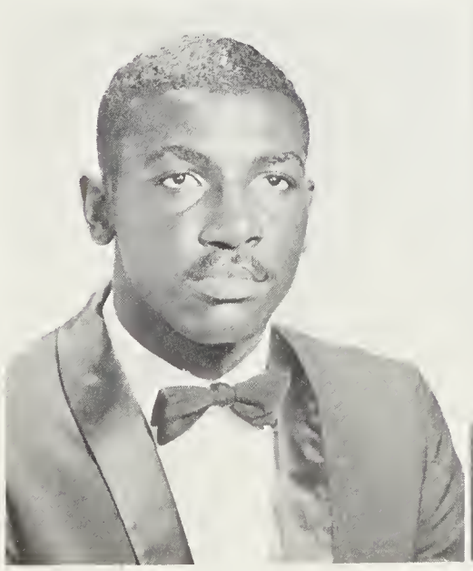

Danny Robert Long

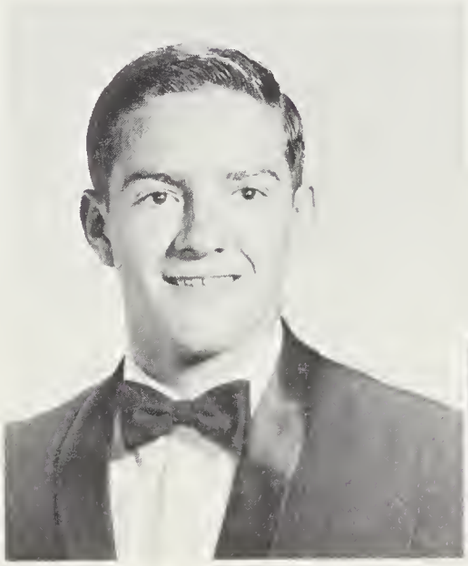

James Armon Long

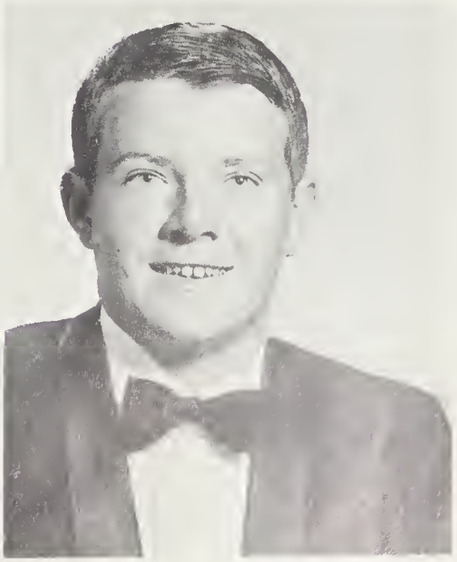

Charles Love

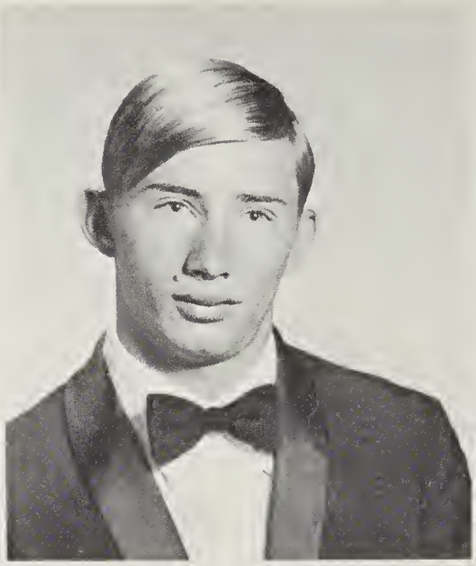

Hugh Roger Mashburn

Jimmy Dale Mathews

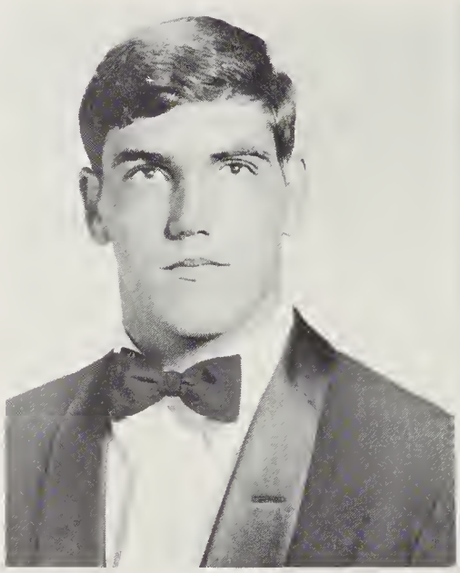

Michael Hoyt Matthews

Linda Joyce McCall

Melisa Ann McClure

Gerald Evan McCreary

Tommy W. McIntyre

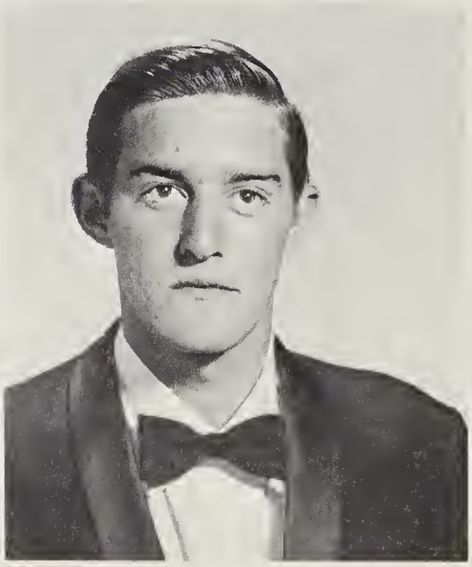

Michael Terry Medford

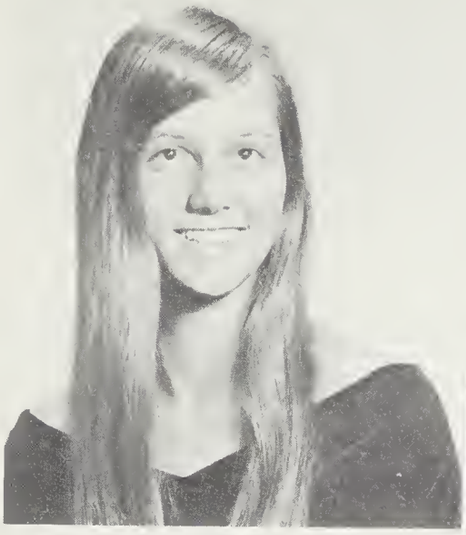

Brenda Dianne Medlin

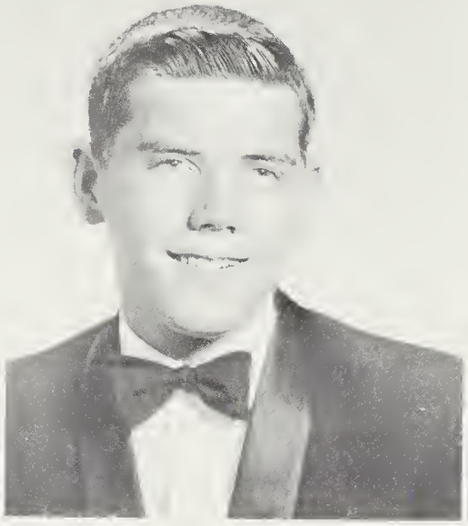

Gary Eugene Miller

Ricky Kevin Miller

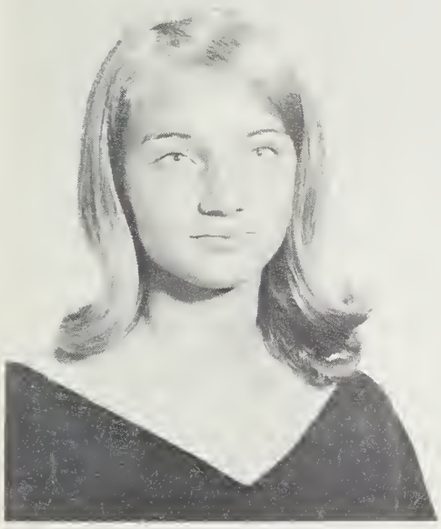

Wanda Kay Miller

James David Millsaps

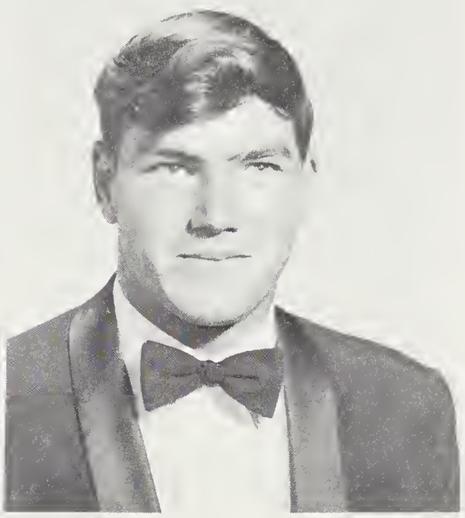

Boyd Robert Mintz

Jerry Dell Moncrief

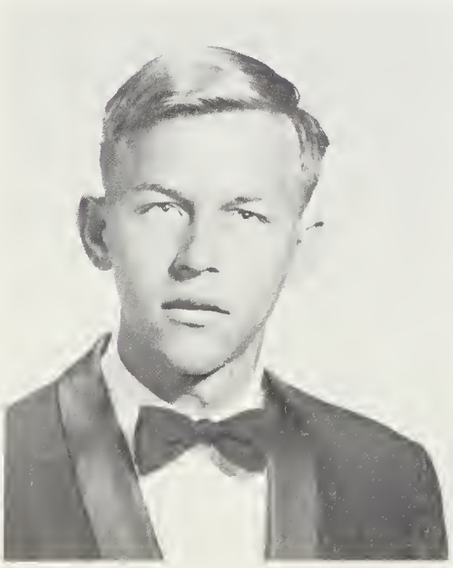

Tommy David Moore

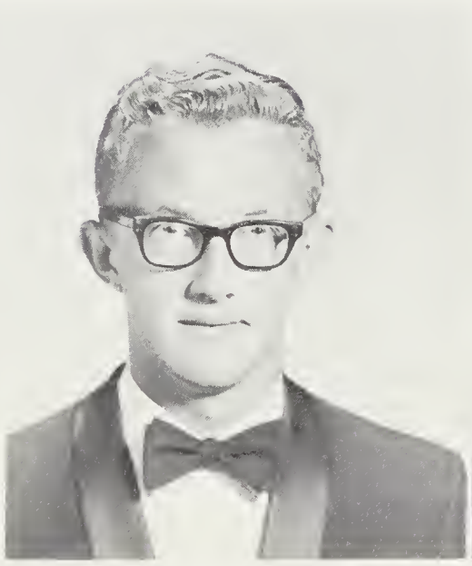

Rosemary Morgan

Velma Jean Morgan

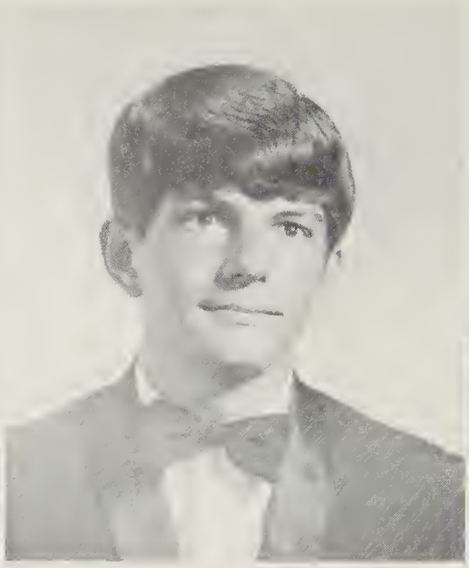

Thomas Hual Moses

Robert Michael Murphy

Dolores Darlene Norris

Evelyn Margaret Overman

Kathyrn Joyce Owen

Harold Dean Parham

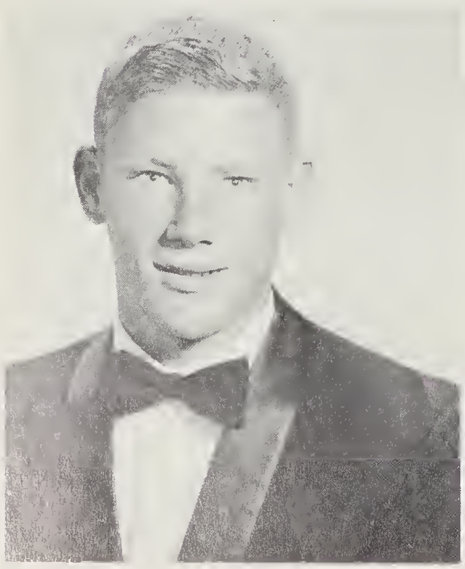

James Way Parker

Michael Lee Parker

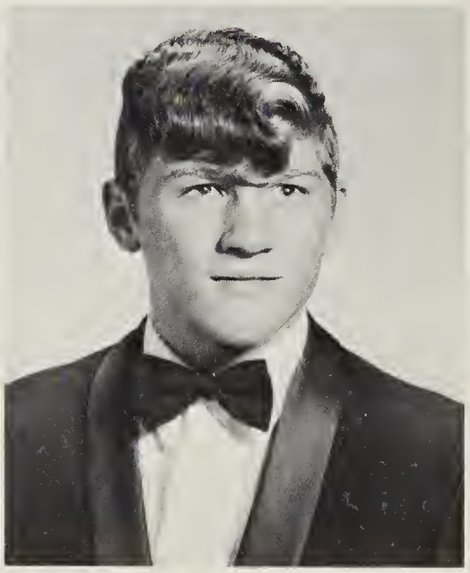

Marcia Ann Parrish

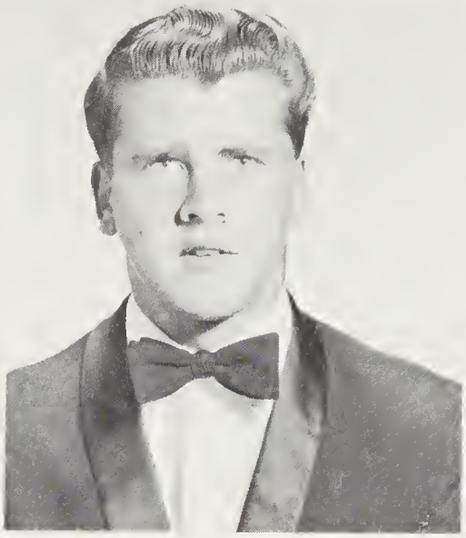

Jerry Andrew Patton

Kathy Perdue

Anne Preston Peyton

John Clarke Plemmons

Tracy Loman Plemmons

David Harrison Pless

Carole Frances Powell

Gary W. Powell

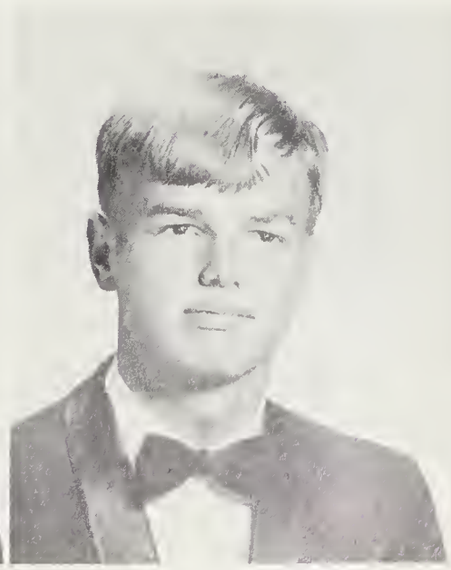

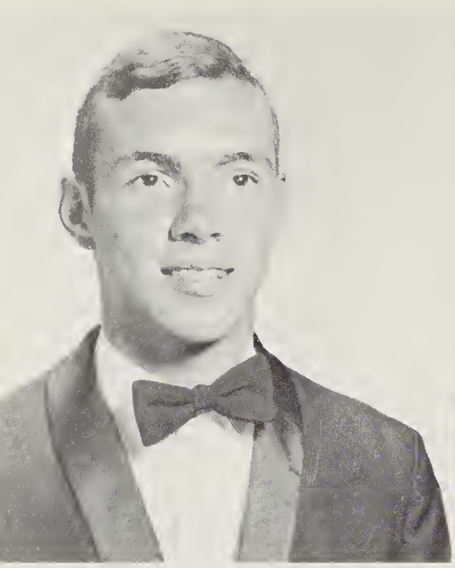

James Tillman Powell

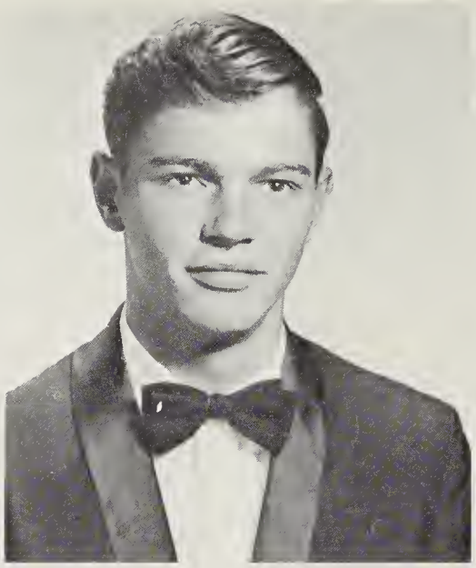

Arnold Pressley

Carolyn Sue Pressley

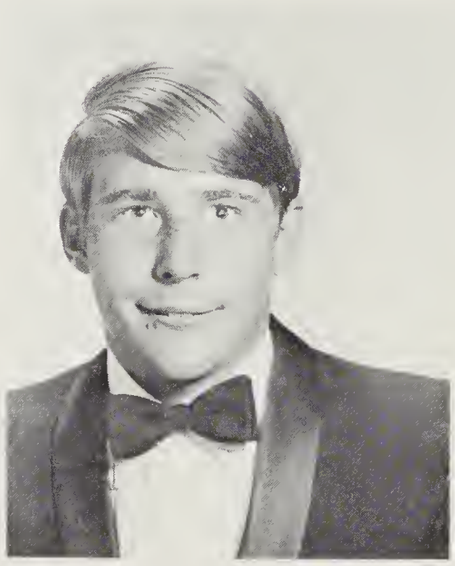

John Norman Pressley

Margaret Fanny Pressley

Shevonda Ann Pressley

Marc Reagan Pruett

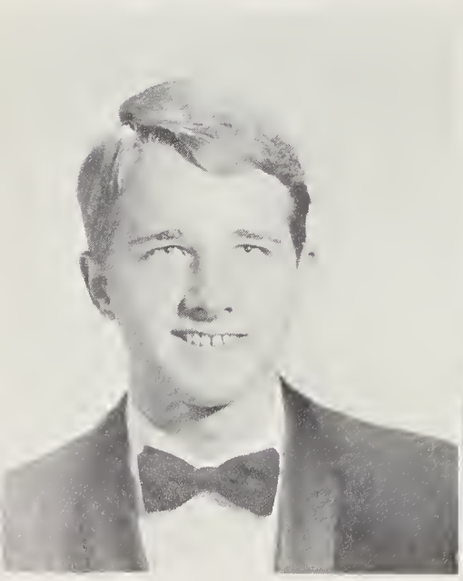

Gary Dale Putnam

Janet Brown Putnam

Janet Louise Putnam

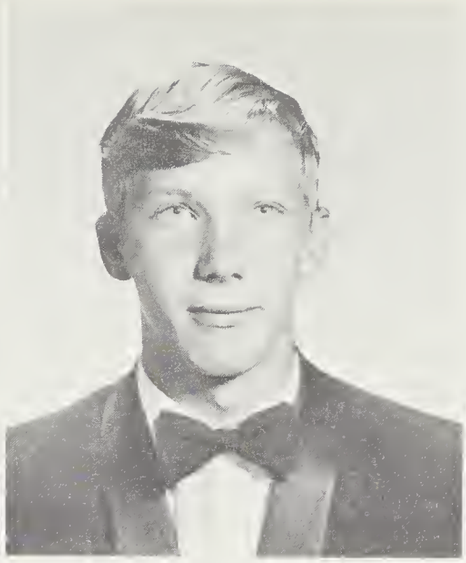

Carroll Queen

Douglas William Queen

Gary Lee Queen

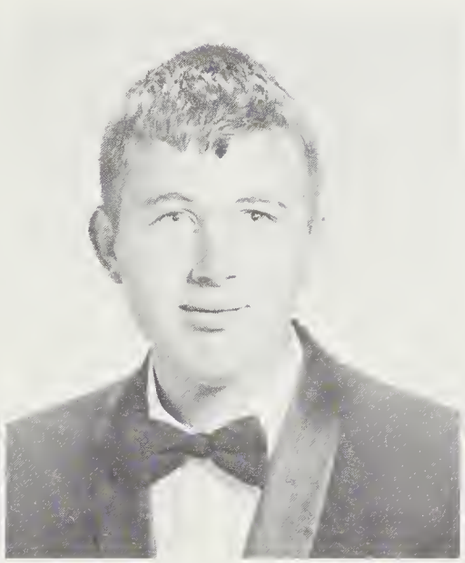

James Clinton Queen

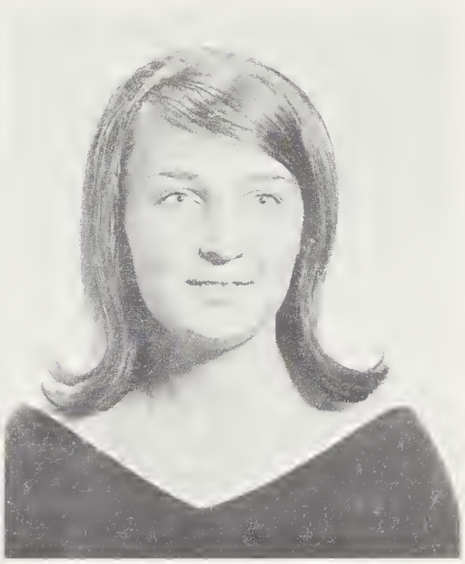

Kathy Elizabeth Raines

David Len Rathbone

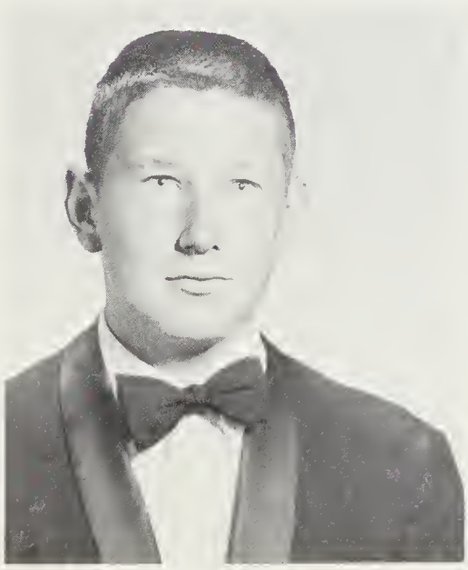

Donna Lee Rathbone

Kenneth Wayne Rathbone

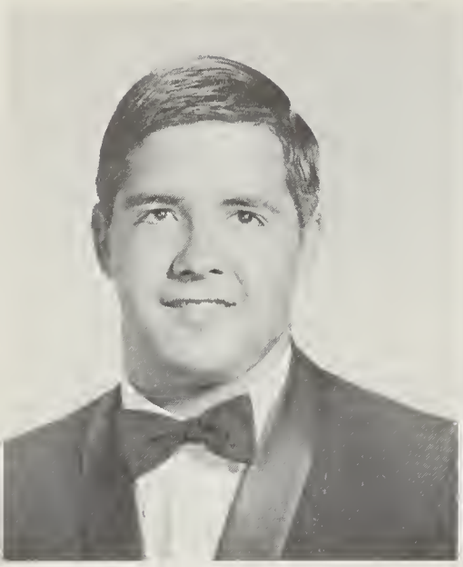

Michael Bryan Ray

Carroll Eugene Rector

Glenda Gail Reece

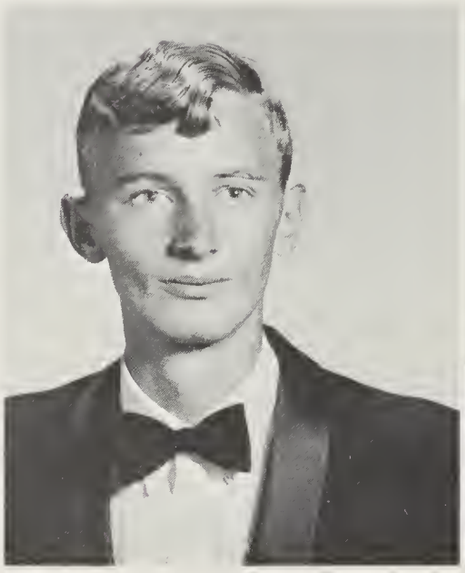

Joseph Wade Reece

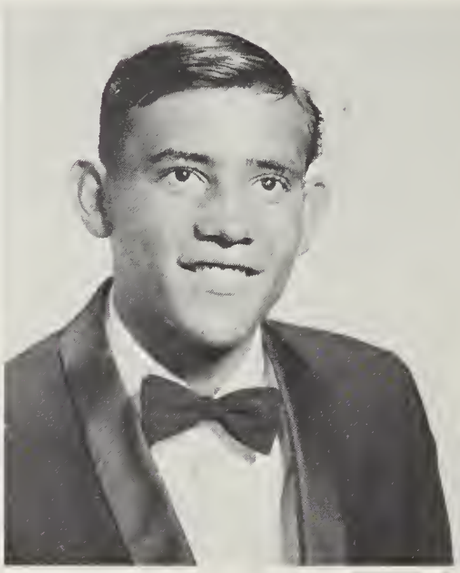

Thomas Boyd Reece

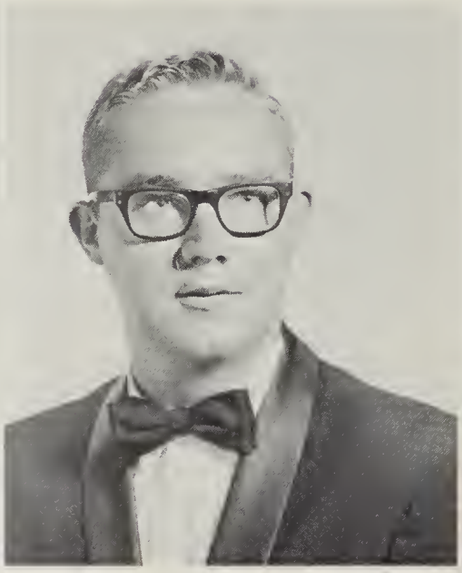

Stephen Todd Reed

Michael Grogon Reno

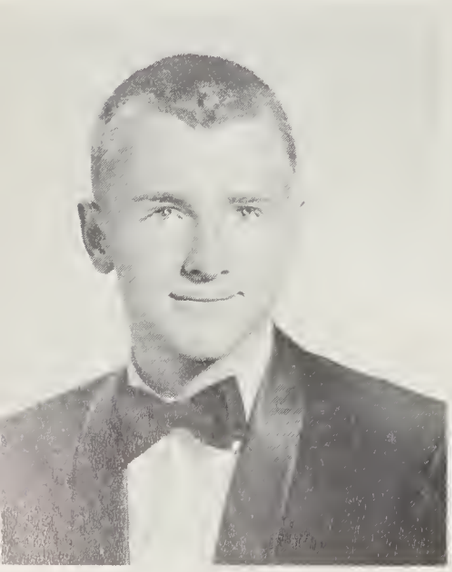

Diana Lynn Revis

Steve Grover Rice

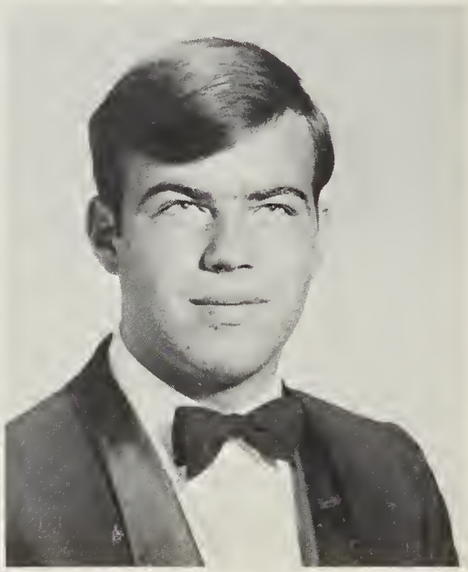

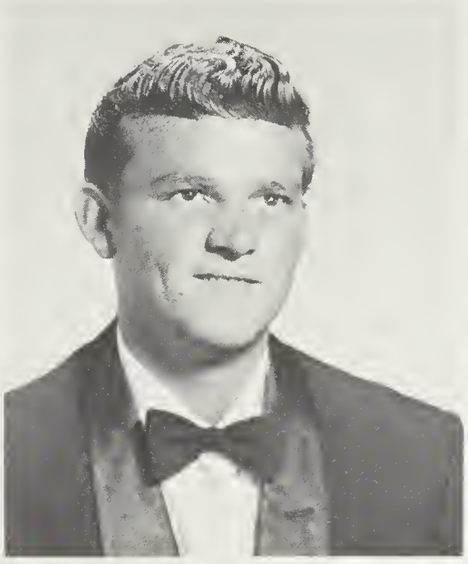

Roy Richard Riddle

Barbara Louise Roberts

Sara Rebecca Roberts

Charlotte Marie Robertson

Michael Burnette Robinson

Patricia Sorrells Robinson

Timothy Earl Rogers

Clarence Eugene Seay

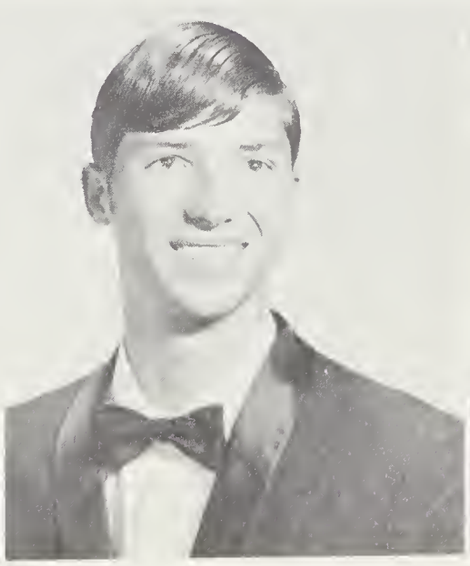

Kathy Annetia Sharp

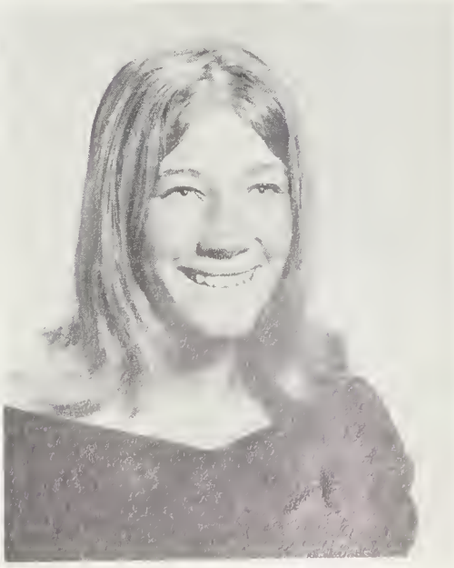

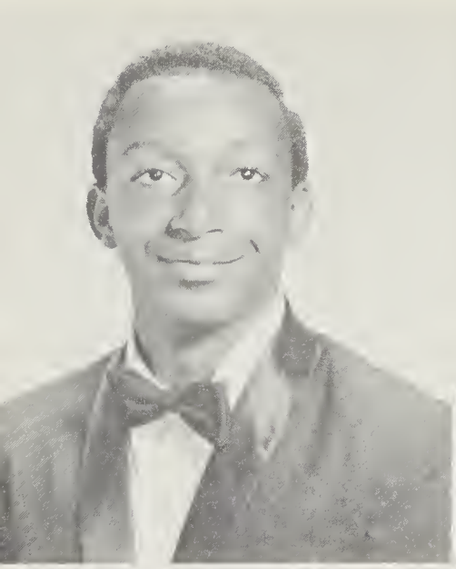

Thomas C. Shepherd

Charles Wesley Sherrill

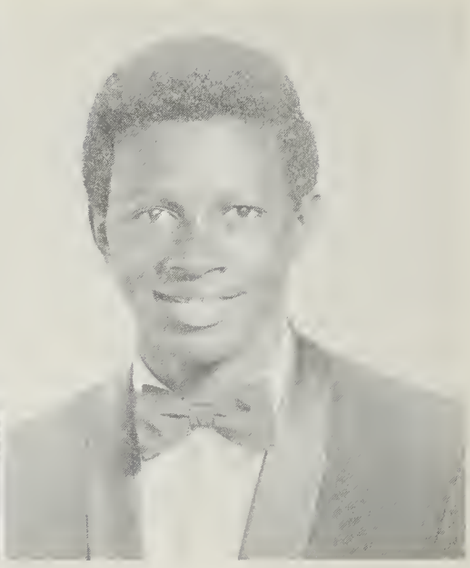

Danny Carol Simpson

Susan Kay Singleton

David Alan Sizemore

Mary Sue Skidmore

Gary Moore Sloan

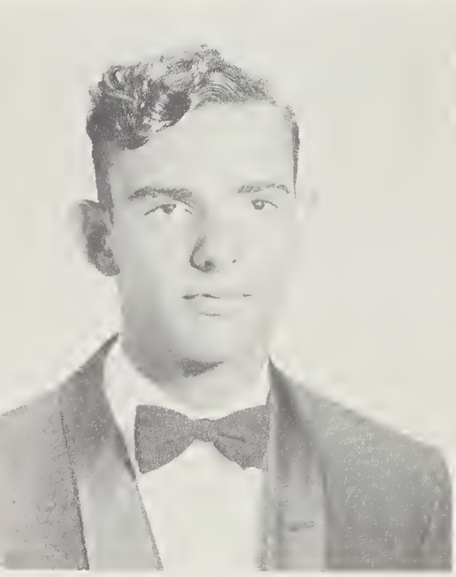

Anita Sharon Smathers

Cynthia Ann Smathers

Donna Kathleen Smathers

Jane Ellen Smathers

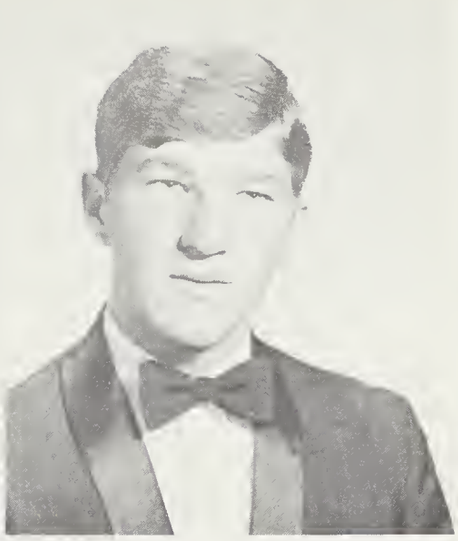

Jerry Carroll Smathers

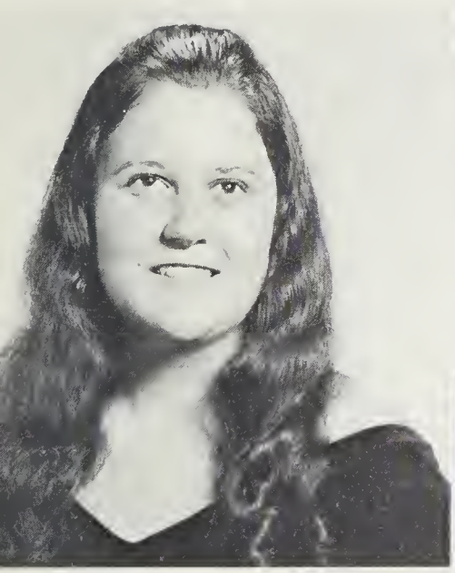

Loretta Smathers

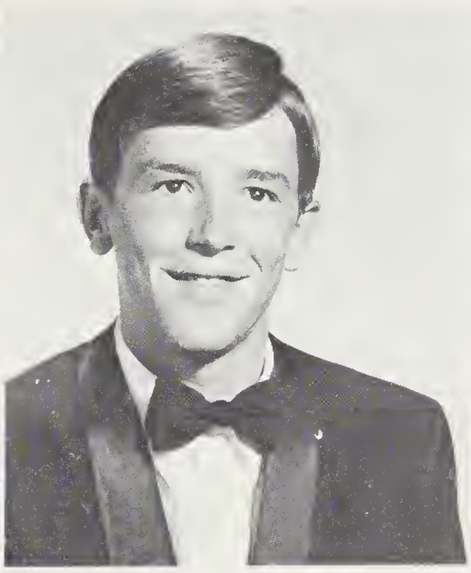

Michael Loranzo Smathers

Robert Mitchell Smathers

Larry Keith Smith

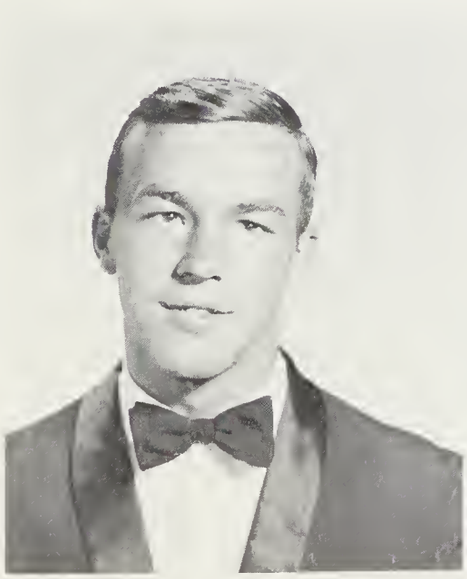

Brenda Louise Snelson

Douglas Ray Sorrells

Michael Monroe Sorrells

Michael Hugh Stamey

Norma Sue Stamey

Sherry Lynn Stamey

Reginald Curtis Stanley

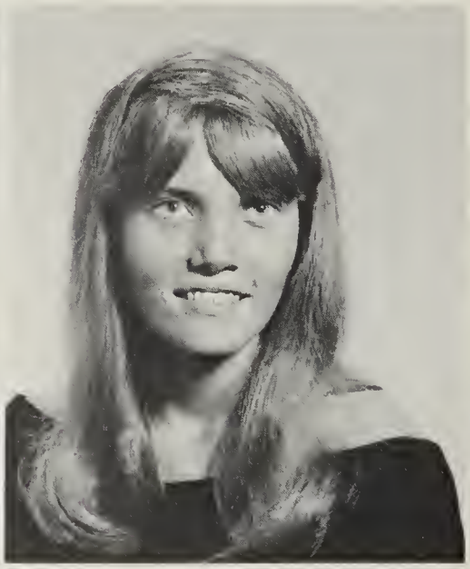

Reva Mae Summey

Freida Crane Suttles

Gary Dale Sutton

Johnny Fain Sutton

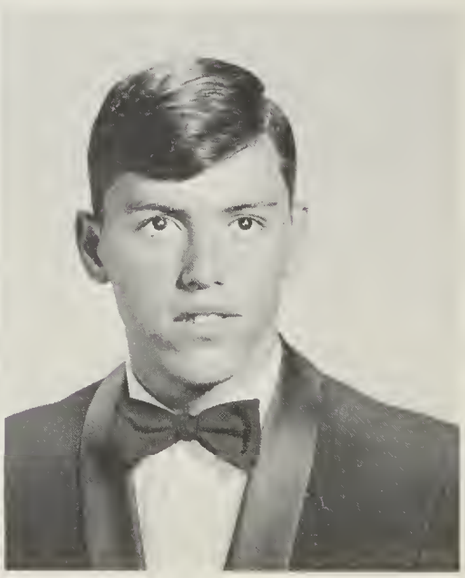

Margaret Kemp Sutton

Kathy Sue Swicegood

Joyce Ann Talley

William James Talley

Wanda Sue Taylor

Gregory Martin Thompson

Ruth Ann Thompson

Margaret Elaine Trantham

Thomas James Trimble

Deanna Reba Trull

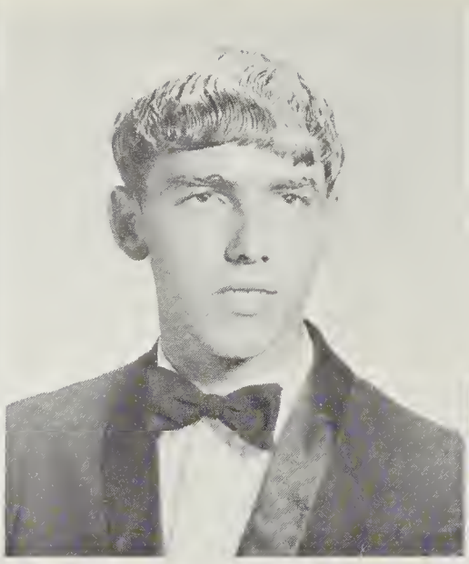

Gary Alan Trull

Larry Stuart Trull

Mary Catherine Trull

Deborah Ann Waldroup

Tommy Douglas Walker

Alan William Warren

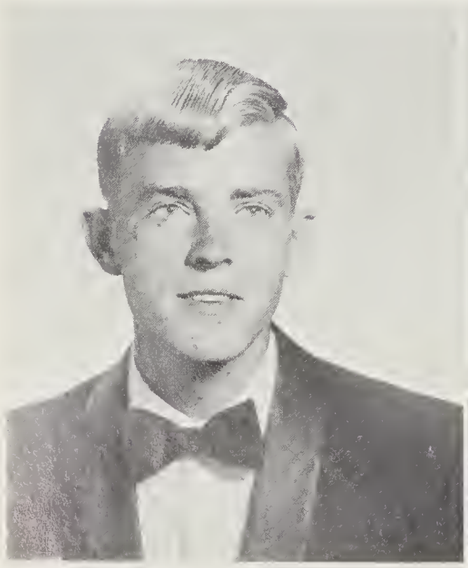

Daniel Gardner Warren

Eric Douglas Warren

Sherry Ann Warren

Sherry Lee Watts

Marshall Henry Webb

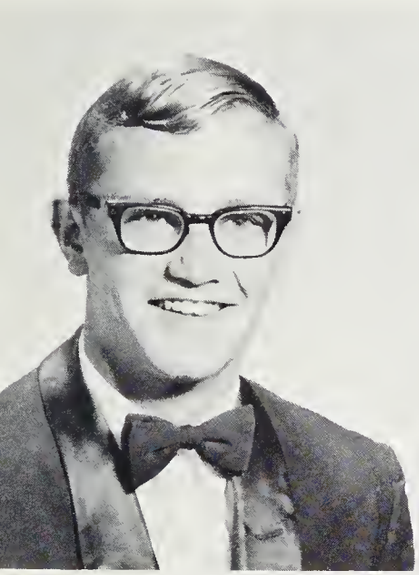

Stephen Andrew Wells

Wanda Dae Wells

Pamela Jeanne West

Barbara Ann Whitaker

Charles Logan White

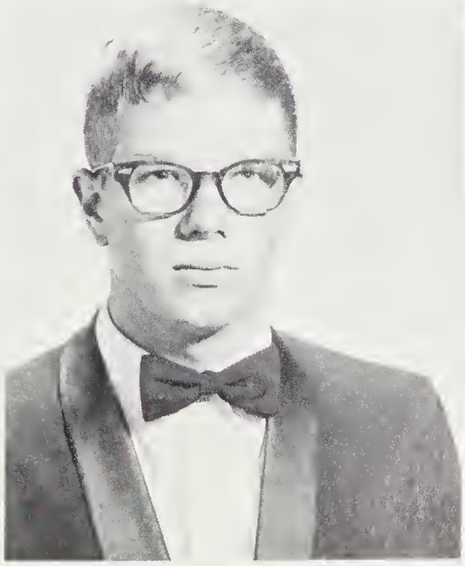

Robert Ray Whitted

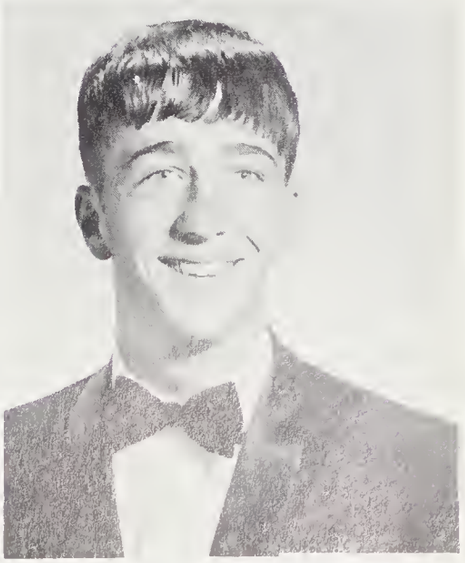

Marcia Kay Willis

Phyllis Sharon Wilson

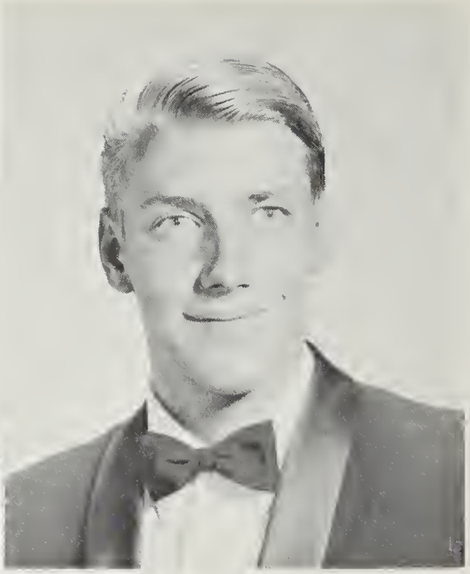

Jackie Allan Wines

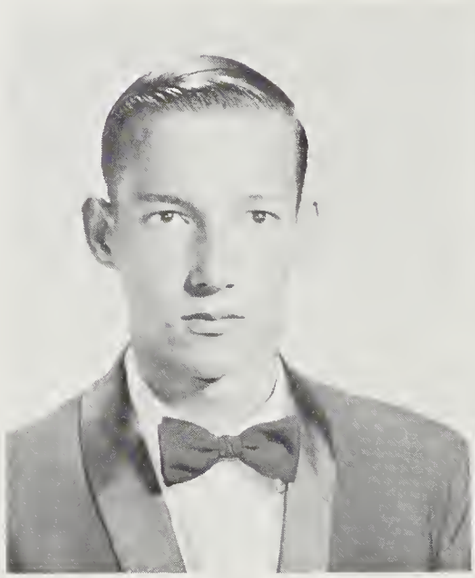

Roger Dale Wines

Lamar Daniel Wingate

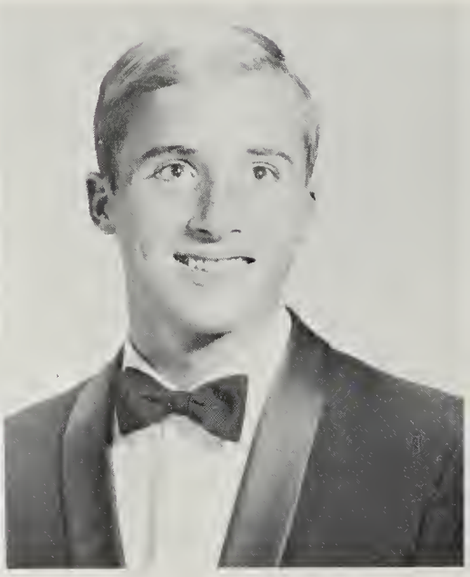

James Lloyd Wood

Randy Darrell Wood

Ella Mae Wooten

Eva Mae Wooten

Garry Lee Wooten

Larry Raymond Wooten

Larry Eugene Worley

Lavonne Ellie Worley

Phyllis Ann Worley

Mary Louise Wynn

Rego sure shocked Renee!

Tonto and the Lone Ranger!!

Is college worth it all?

Boy, that test sure was hard!

When we clean, we clean!!

Bear in the hall!!

It sure is hard to find a bit of privacy around here!

Senior's prepare for a victory.

Tokyo???

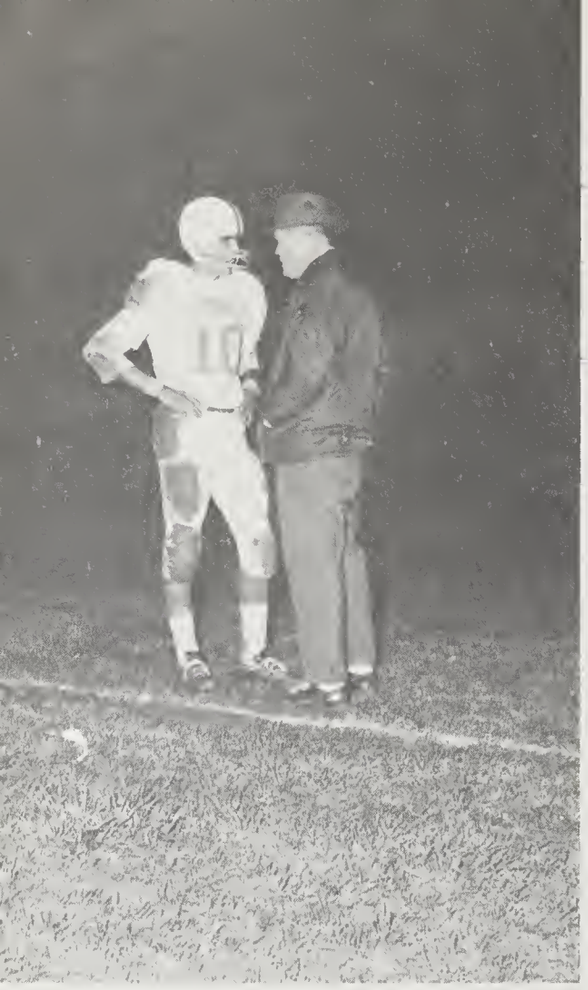

Who 'ya sponsoring in Homecoming?

Pisgah High proved Nixon to be the best man.

Behold! We strung up the "Mountaineers."

This is our idea of "community lunch."

The officers of the Junior Class are: Kevin Hall, President; Jeff Deweese, Vice-President; Camille Wells, Secretary-Treasurer. The sponsor is Mrs. Johnson.

The Class of 1970

Jimmy Allen
Margaret Allison
Phyllis Ammons
Joy Arrant

Donna Arrington
James Bentley
Danny Bishop
Nancy Blaylock

Ruth Blythe
Velda Bolden
Carolyn Brackett
Pat Brock

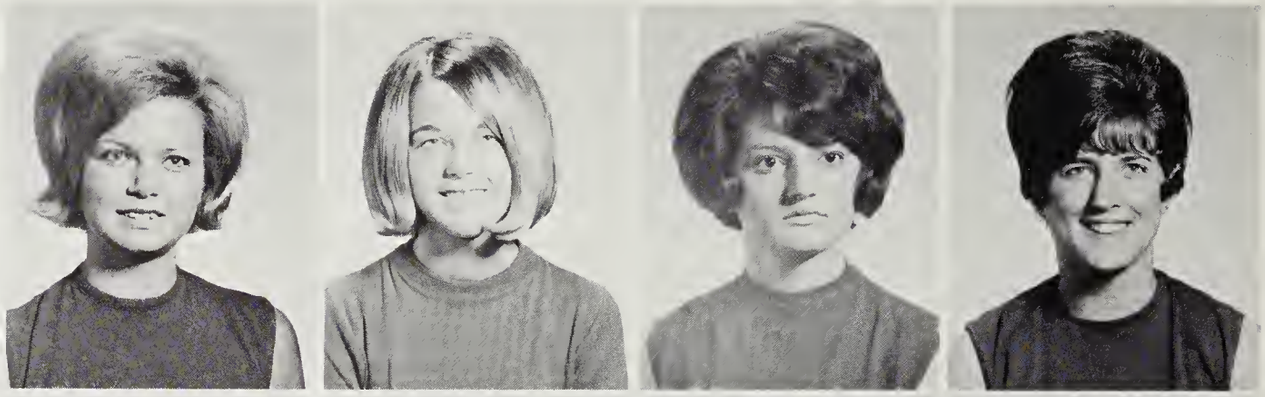

Fred Brown
Martha Brown
Margret Broyles
Gary Bryant

Larry Bryson
Terry Bryson
Tyler Buchanan
Kathy Bumgarner

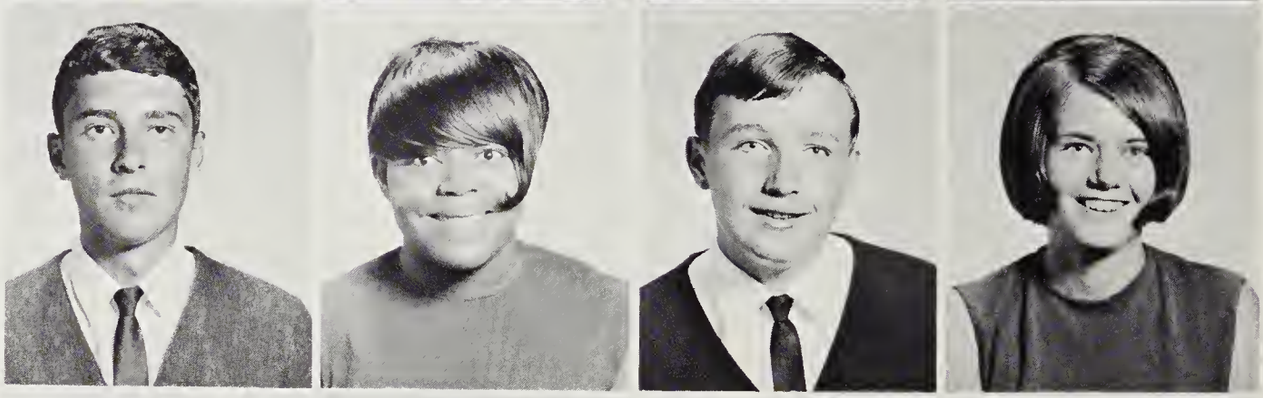

Telena Bumgarner
Dana Burnette
Ginger Burnette
Mike Burrell

Elneda Burress
Roger Burress
Keith Burris
George Cable

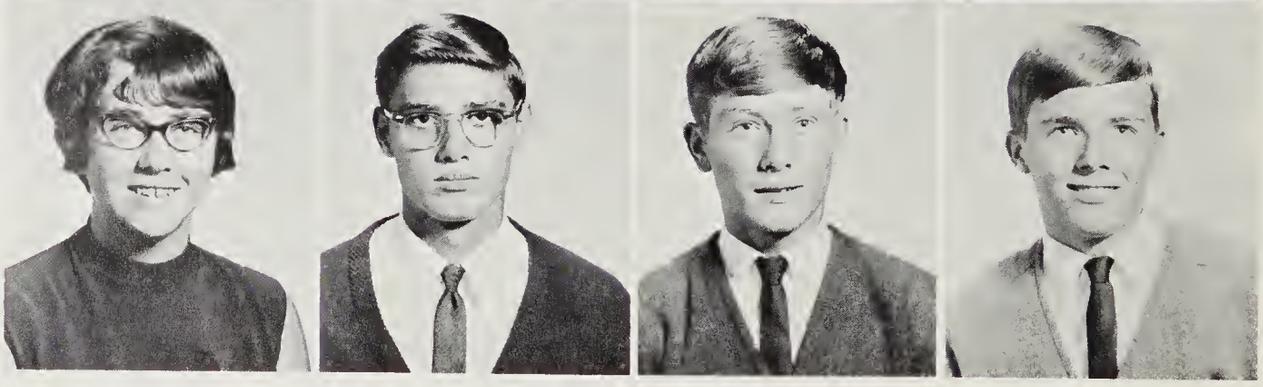

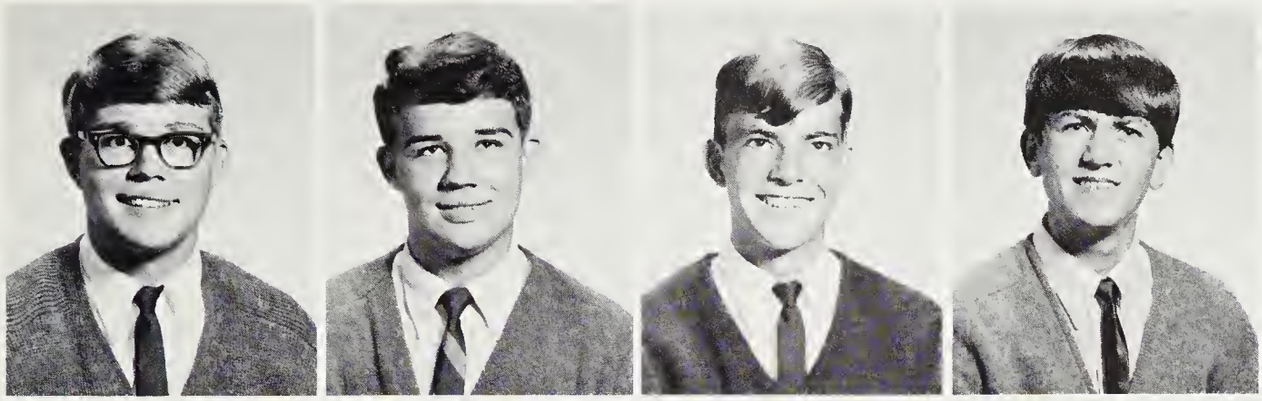

Grover Cable
Joe Cable
Mike Cagle
Dav Calhoun

Jackie Campbell
Jimmy Campbell
Judy Carter
Marsha Case

Billy Cathey
Bruce Cayton
Doris Chambers
Ray Chambers

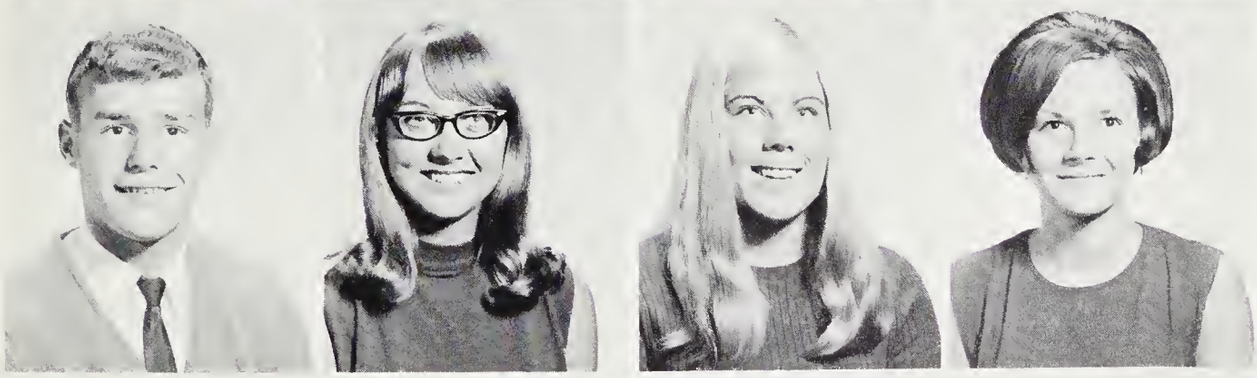

Roger Chambers
Bettina Clark
Lynn Clark
Pauline Clark

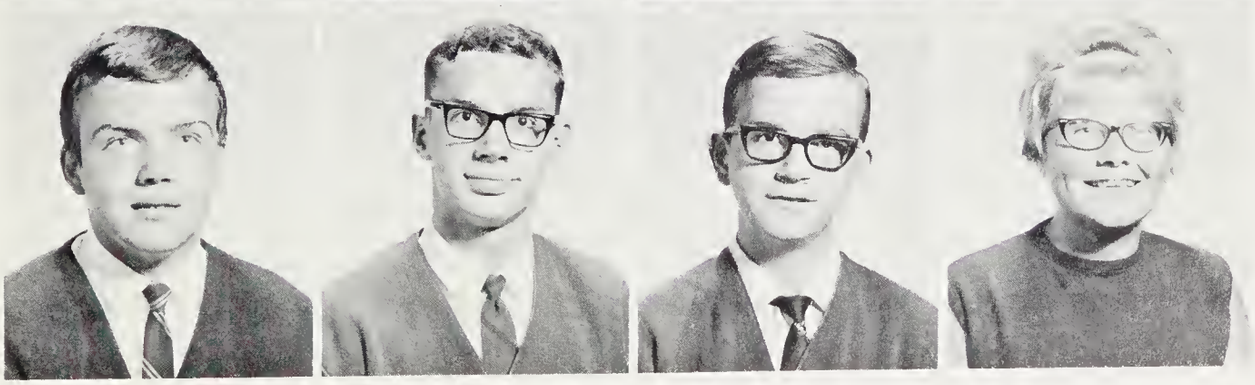

Terry Clark
Tommy Clark
Billy Clontz
Joy Clontz

Jimmie Cochran
Dewayne Connor
Judy Cooke
Louanna Cooper

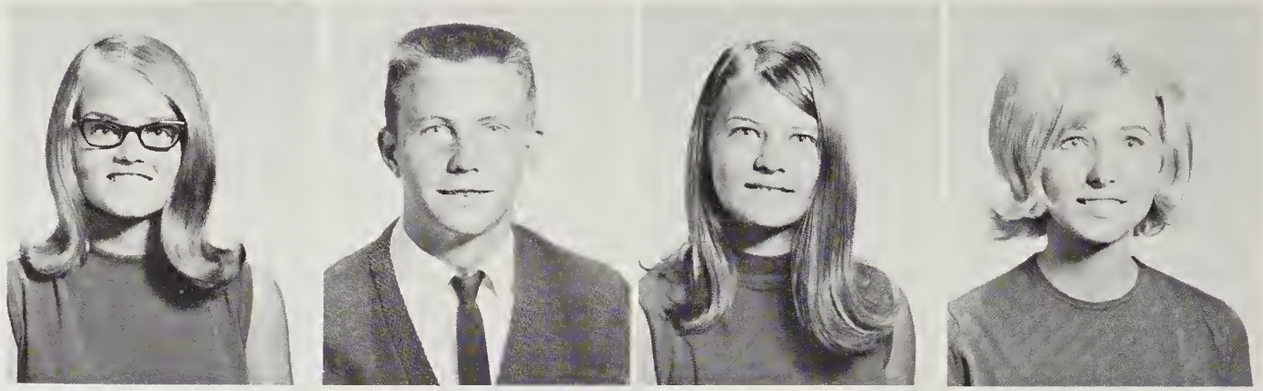

Jerry Cragg
Linda Crisp
Eddie Davis
Joe Bob Davis

Mike Davis
Danny Deaver
Anne Deneen
Jeff Deweese

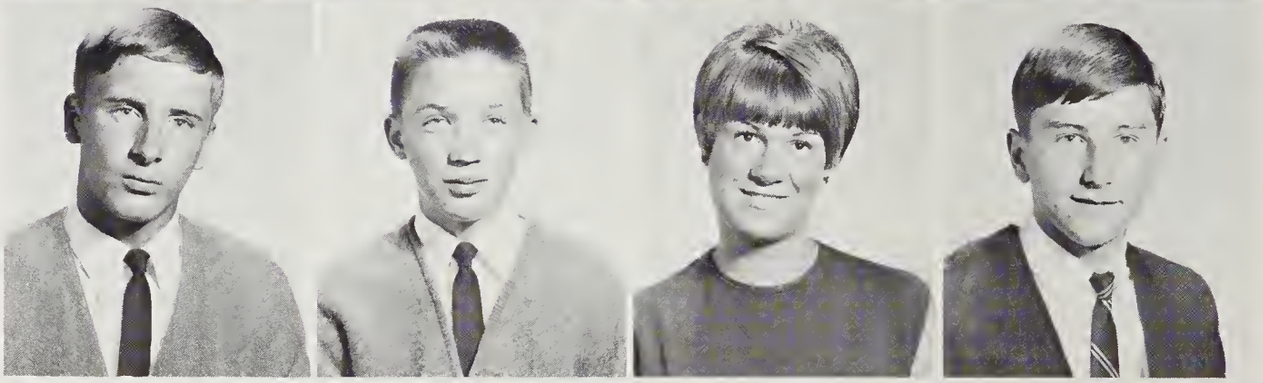

Danny Donaldson
Judy Donaldson
Lee Anna Dotson
Eugene Eggleston

Ronnie Erwin
Paula Erwin
Joey Estes
Doug Farmer

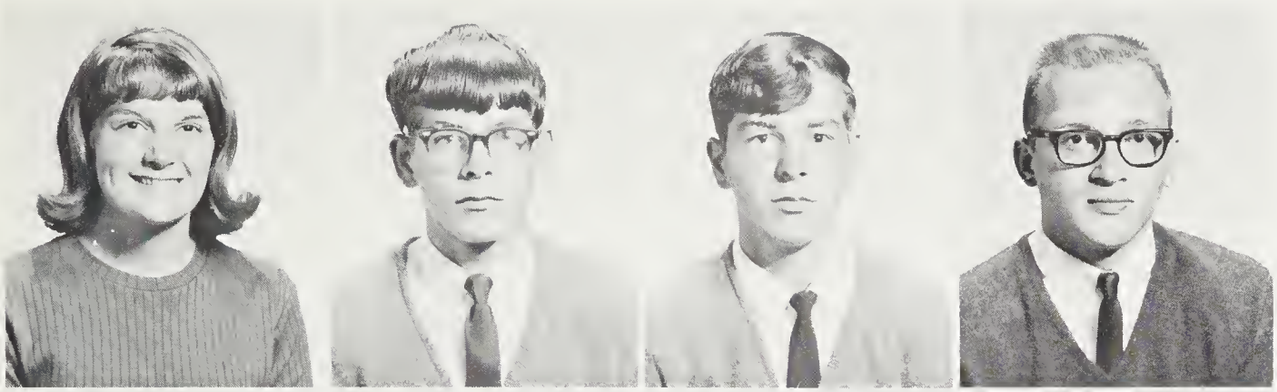

Brenda Fish
Donald Fish
Gary Fish
George Fish

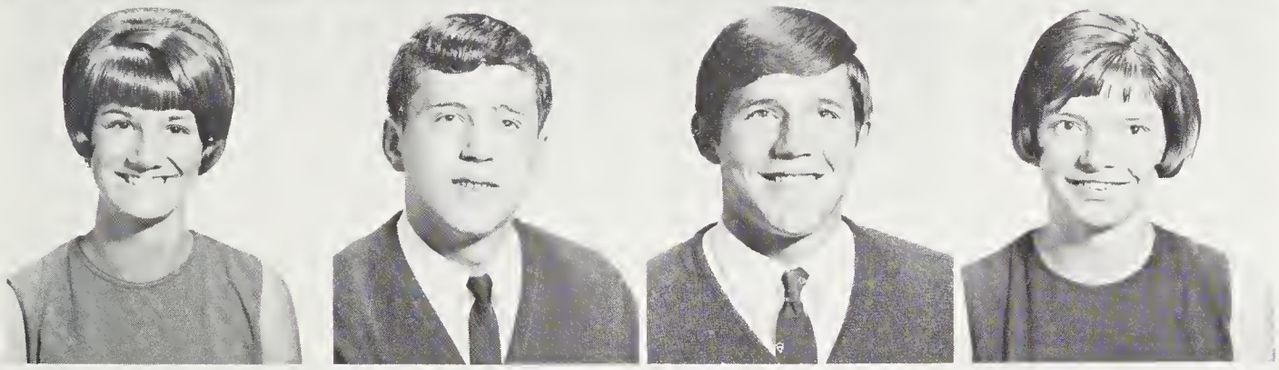

Cathy Fletcher
Greg Fore
Kim Fortney
Vera Freeman

Fay Frizzel
Debra Fulbright
Robert Gaddis
Beverly Gibson

Steve Gibson
Doris Gipson
Teddy Gragg
Shirley Grant

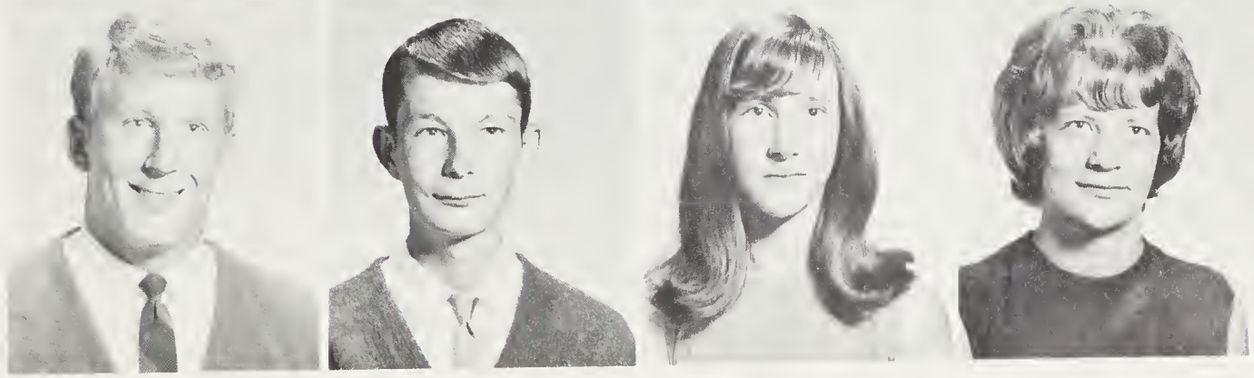

Wells Greeley
David Green
Glee Gregory
Bonnie Grogan

Donna Grogan
Kenneth Hall
Kevin Hall
Loyd Hall

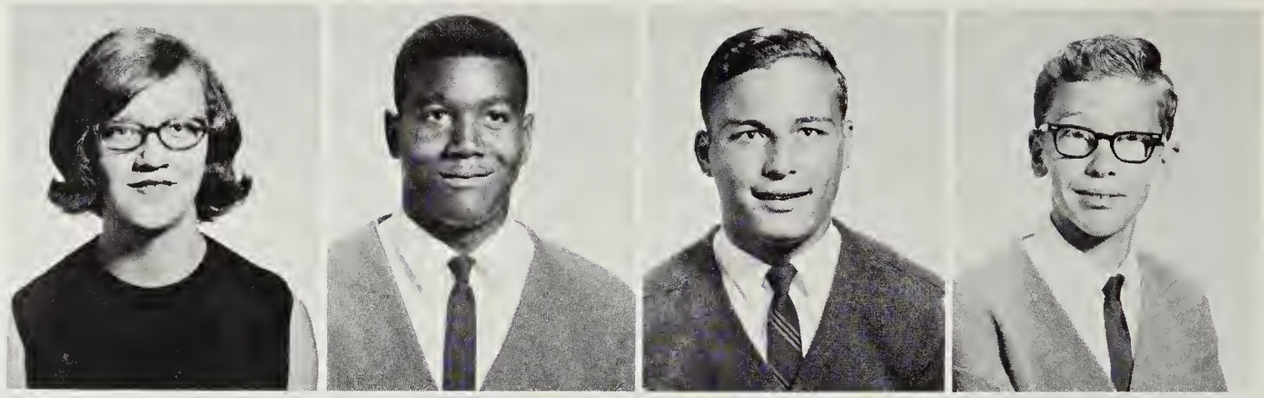

Danny Haney
Charlene Hannah
Mike Hannah
Steve Hannah

Gloria Harbin
James Hargrove
Dinah Hawkins
Patty Henderson

Peggy Henderson
Charles Henry
Cindy Henry
John Henry

Bobby Henson
Daryll Henson
Keith Hill
Peggy Hixon

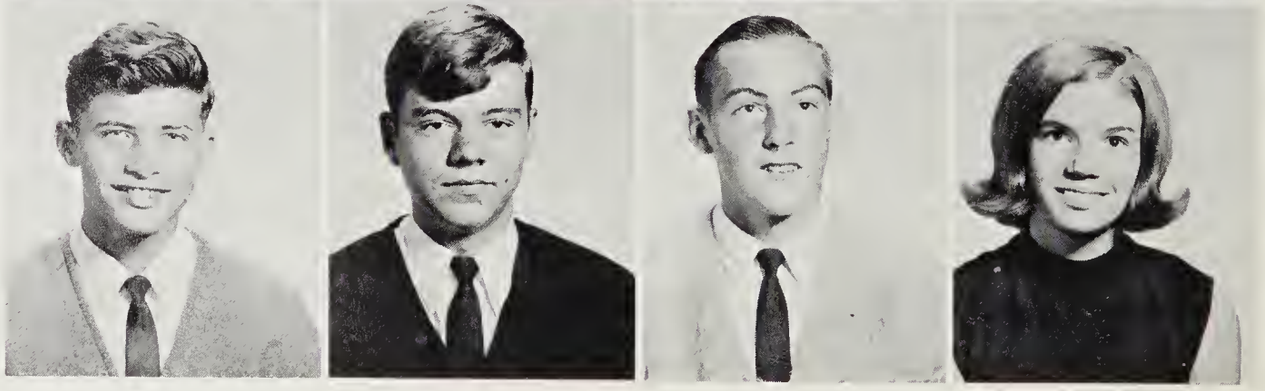

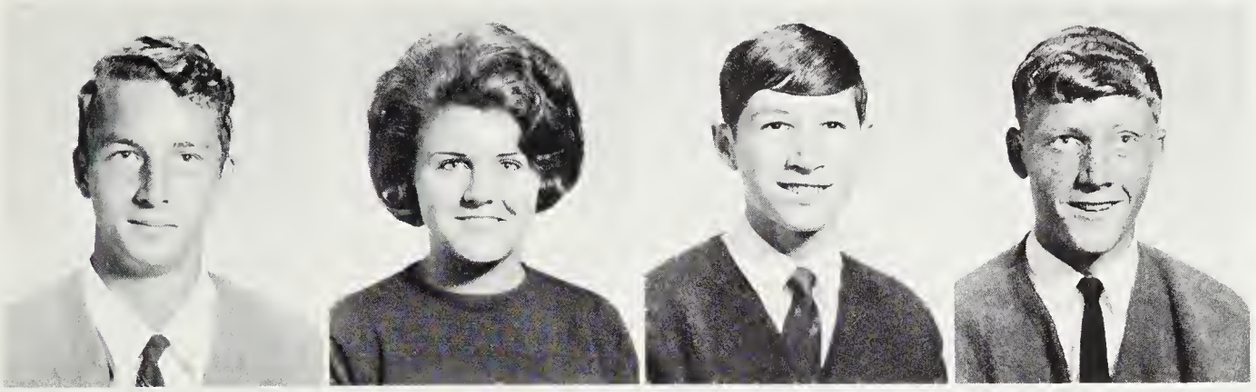

Danny Hoglen
Brenda Holland
James Holland
Ronny Howard

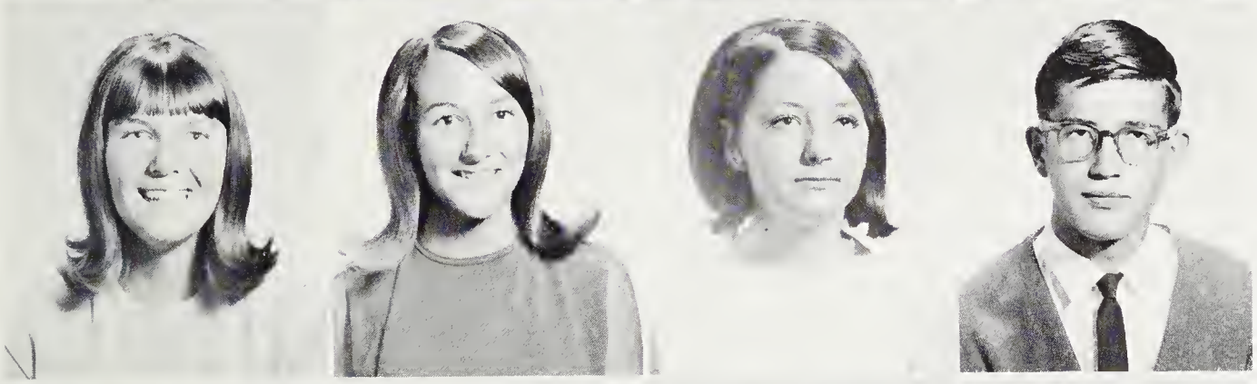

Lillian Howell
Ruth Howell
Sharon Ingle
Dale Inman

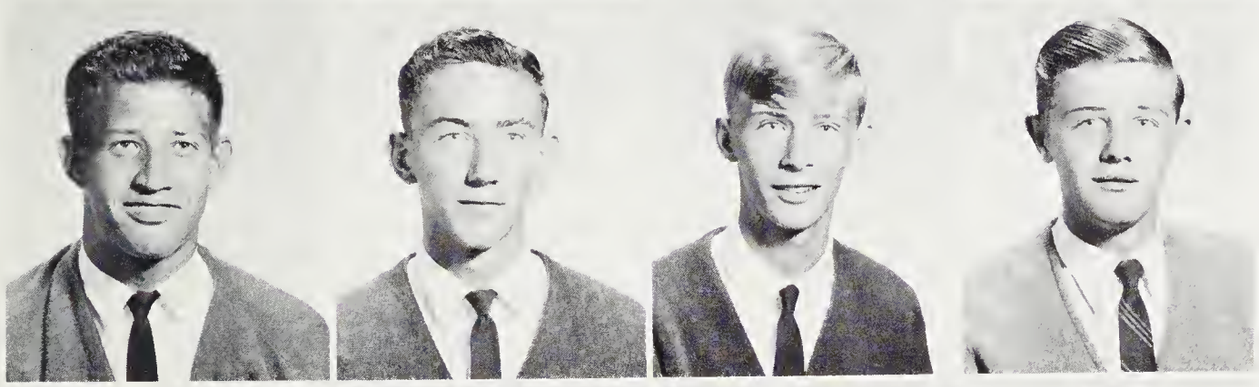

Neal Inman
Ray Inman
Charles Jackson
Danny Jackson

Mary Ann Jackson
Roger Jackson
Deborah Jones
Gary Jones

Steve Jones
Martha Keener
Mary Keener
Marianna Kelly

Arnold King
Eloine Kirkland
David Kuykendall
George Lasley

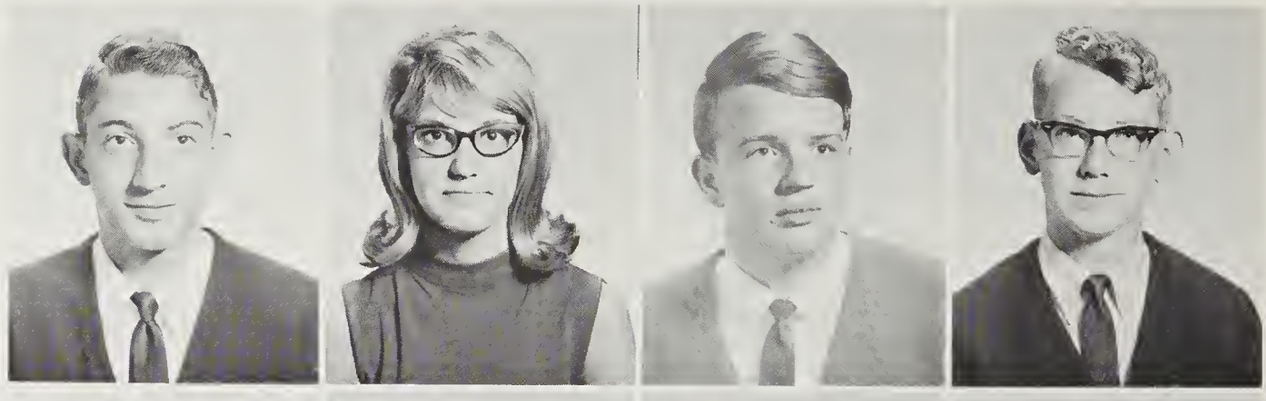

Tim Lawrence
Larry Lay
Shelia Layman
Mike Lear

Steve Ledbetter
Charles Ledford
Susan Ledford
Ronnie Lester

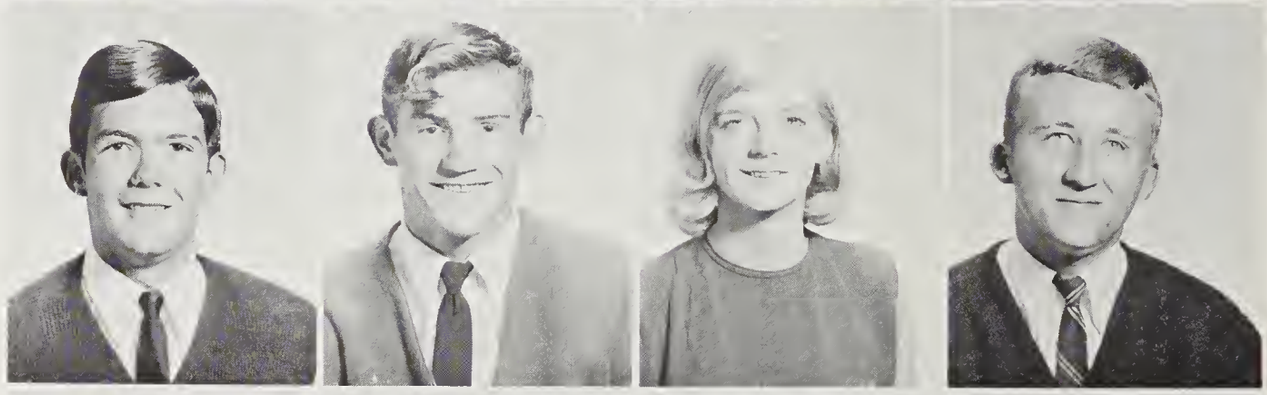

Debra Limbo
Ray Lipham
Diane Lokerson
Debbie Long

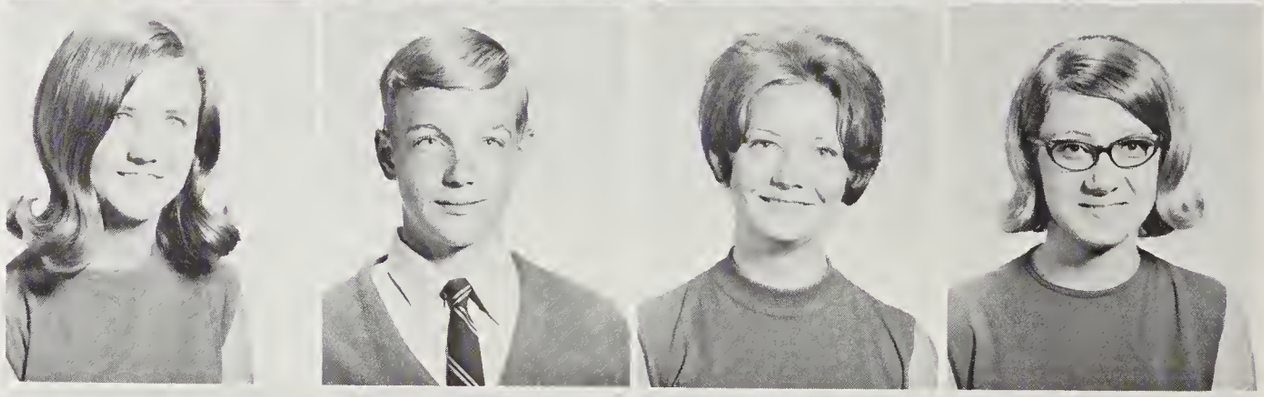

Martin Long
Rodney Maybry
Denny Mann
Diane Mann

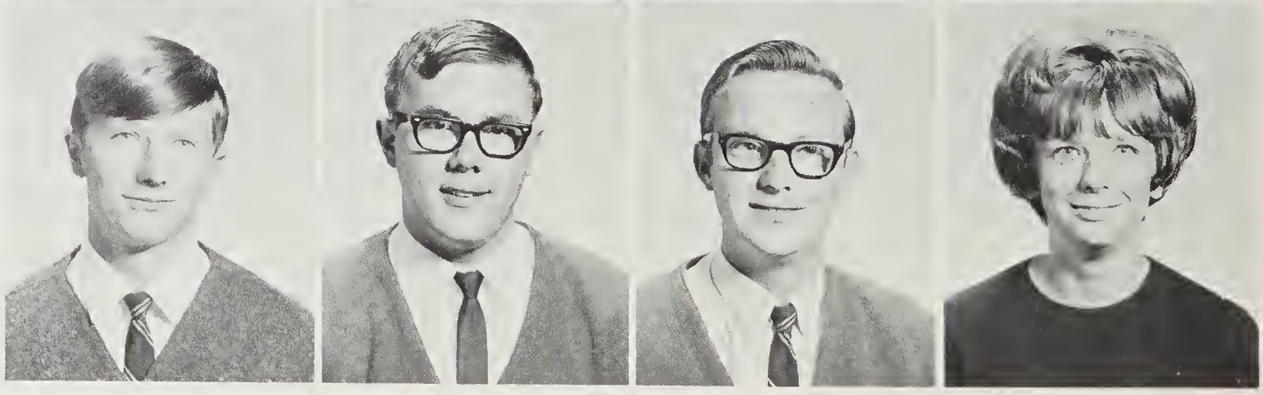

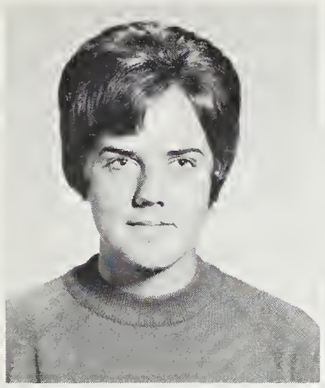
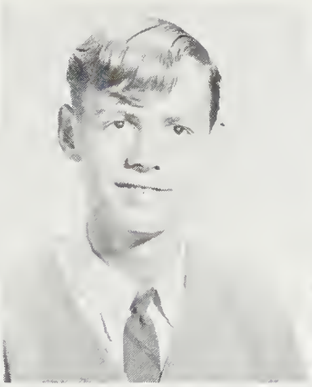
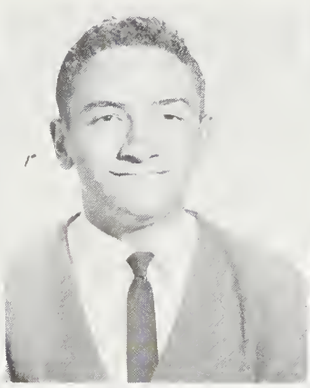

Hilda Mann
Wade Massie
Mike Mason
Gail Mathis

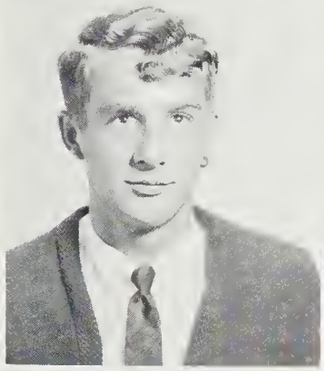

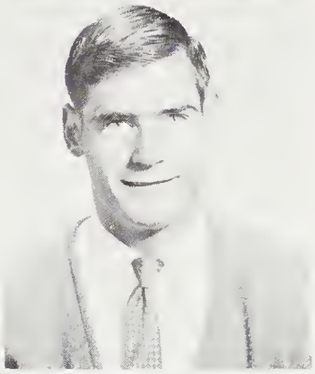

John Mathis
Danny McClure
Eddy McClure
Mike McClure

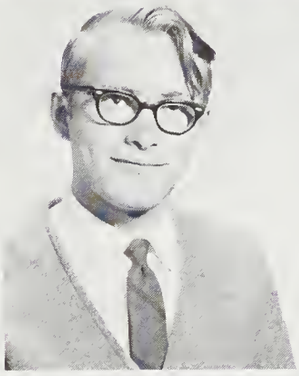

Muriel McCreary
Doug McDaris
Pam McDowell
Mitchell McGuirt

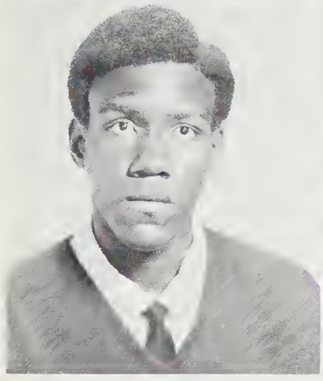

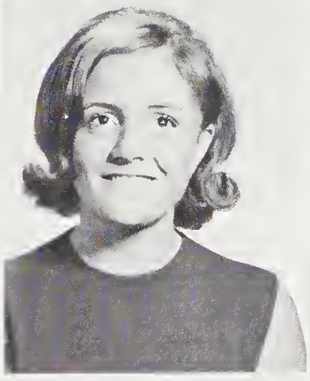

Roger McKinney
Gloria McKinnish
Susan Medford
Pless Messer

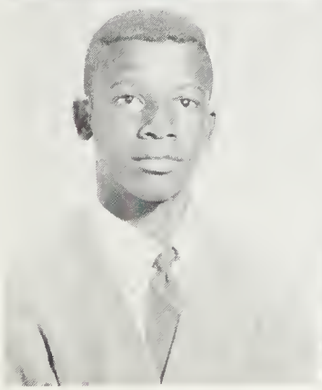

Phillip Mills
David Moore
Kay Moore
Lee Moore

Richard Moore
Pat Murray
Deborah Murray
Keith Neal

Bruce Newman
Sharon Norris
Steve Norris
Verba Norris

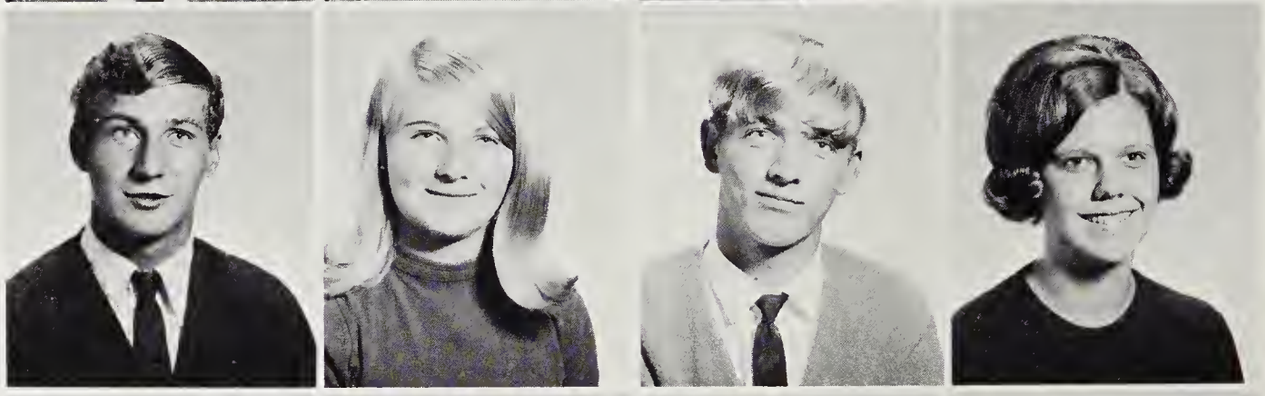

Le Faine O'Neil
Darlene Overman
Carolyn Pace
Kenneth Pace

Rebecca Parham
Shelia Parker
Chloe Patton
Nanette Paxton

Joyce Payne
Jill Penland
Carlton Peyton
David Pharr

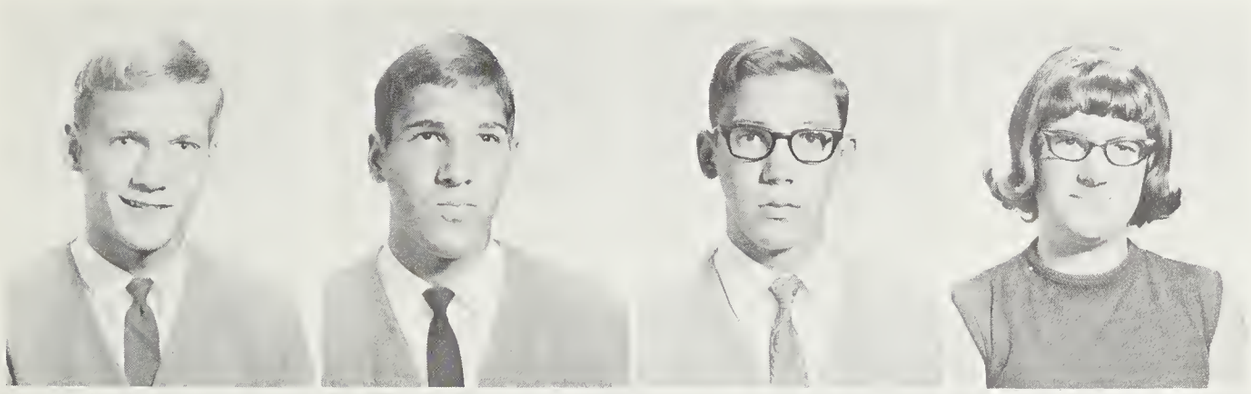

Bill Phillips
Bill Phillips
Lyndon Phillips
Shirley Pickens

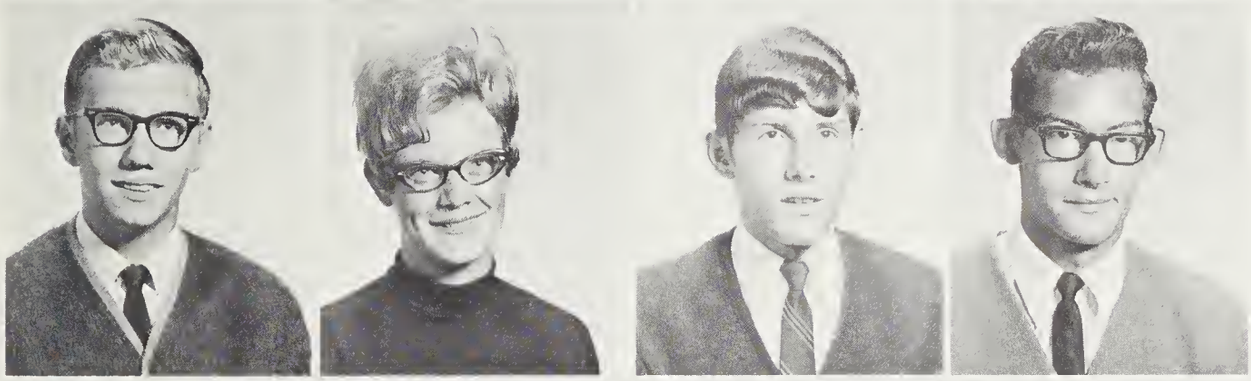

James Plemmons
Lynn Pless
Danny Pointer
Mike Potter

Jayne Powell
Brenda Presnell
Billy Pressley
Gary Pressley

Susan Pruett
Brenda Putnam
Dora Putnam
Margaret Putnam

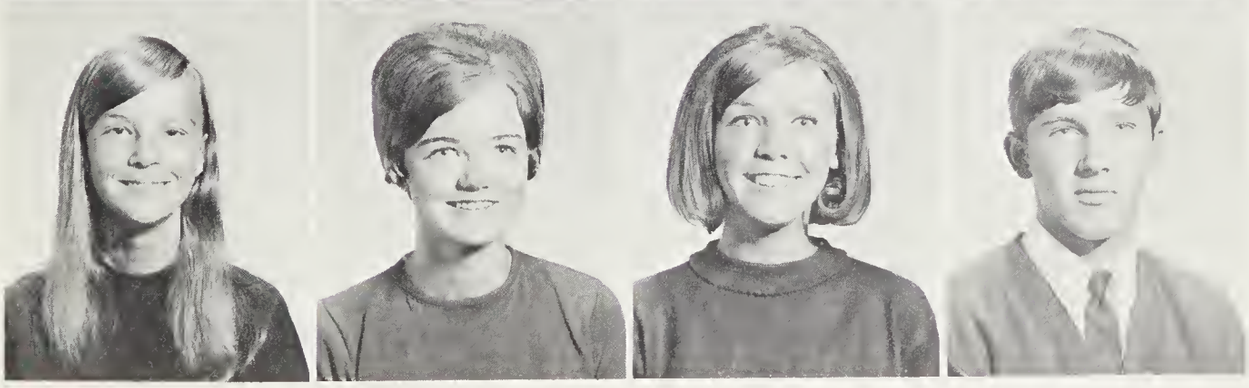

Beverly Queen
Debbie Queen
Marcia Queen
Tommy Queen

Donald Ramsey
Nancy Rathbone
Patricia Ray
Clinton Reece

Donald Reece
Naomi Reece
Ann Reed
Jimmy Reno

Edward Revis
Patricia Revis
Mary Rhea
Suzanne Rice

Ronnie Rickman
Colleen Rogers
David Rogers
Hugh Russell

Jill Satterfield
Diana Scott
Terry Scott
Zane Seeley

Glinda Sharp
Mike Sharp
Roy Sharp
Jane Shiflet

Pam Shipman
Tenya Shook
Charles Shumolis
Jimmy Singleton

Sandy Singleton
Daniel Smathers
Jimmy Smathers
Lenny Smathers

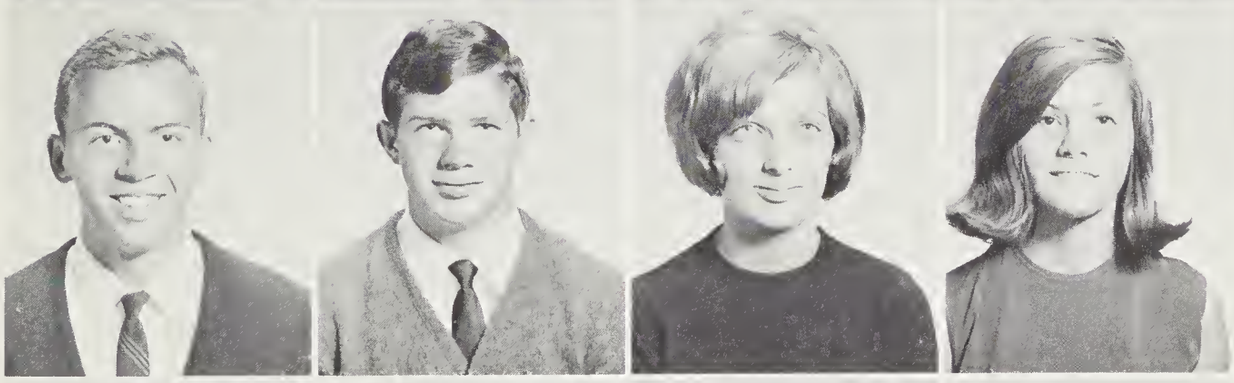

Melvin Smathers
Dwight Smith
Lovenda Smith
Shirley Smith

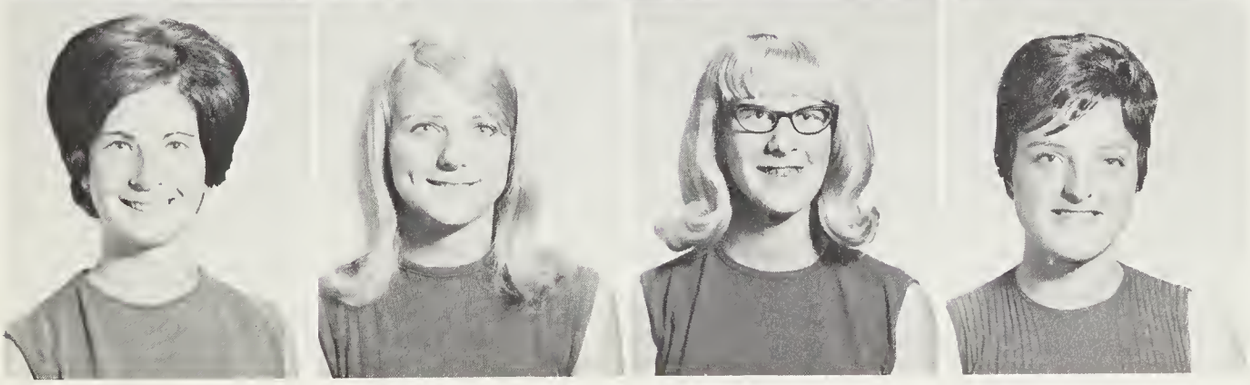

Pat Snelson
Betty Sorrells
Diane Stamey
Elizabeth Stamey

Linda Stamey
Terry Stepp
David Stepppleston
Alan Stiles

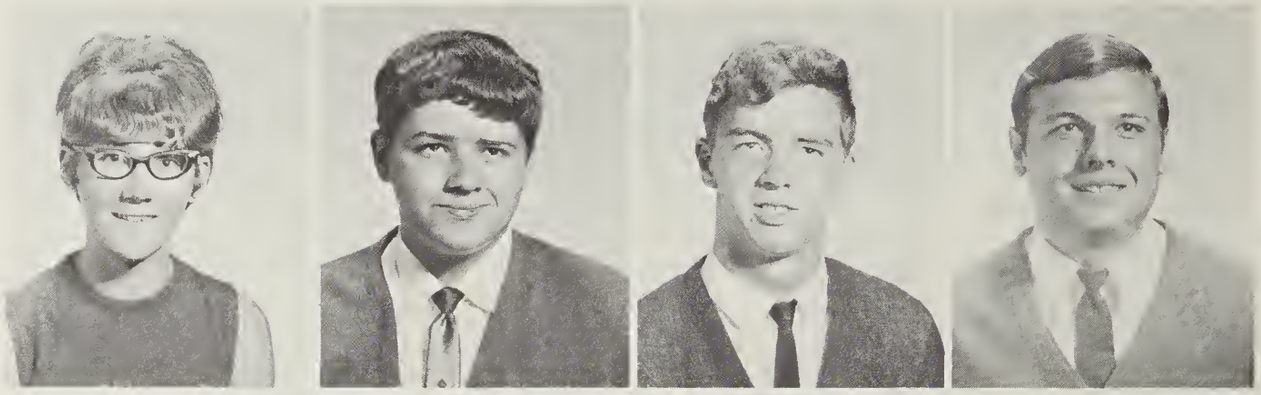

Bruce Stiles
Mack Stiles
David Stockton
David Sutton

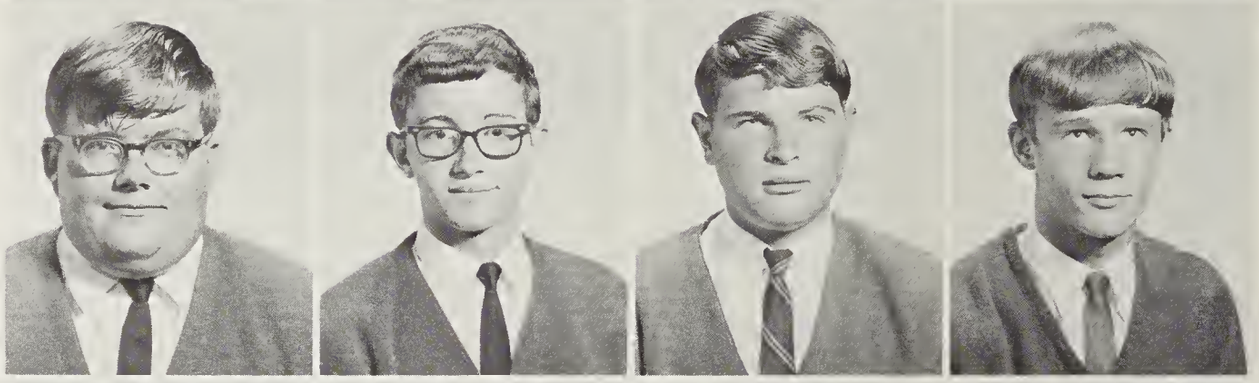

Donna Sutton
Kenny Sutton
Pattie Sutton
Mike Teague

George Thomas
Brenda Thompson
Raymond Thompson
Richard Thompson

Rita Thompson
Mark Towers
James Tucker
Cathey Turbyfill

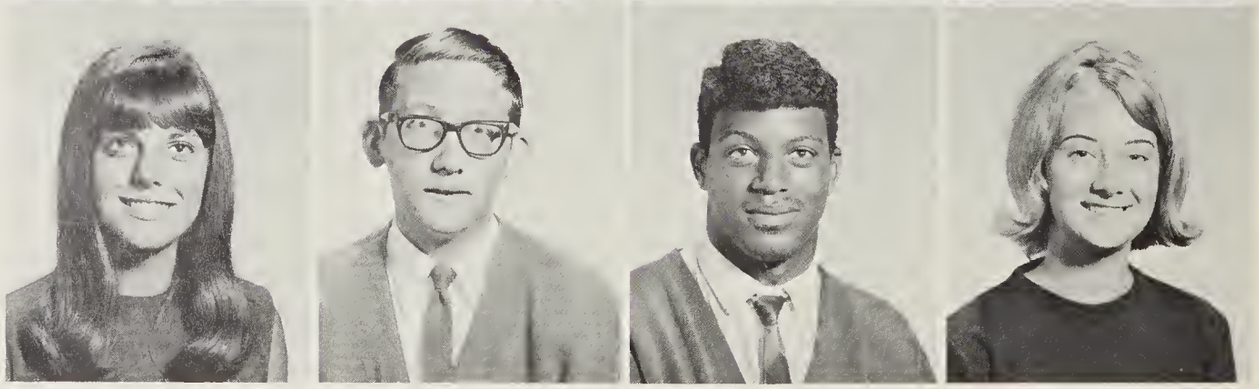

Rose Mary Turner
Marchita Underwood
Ruth Valentine
Doug Vance

Steve Warner
Carolyn Warren
Bobby Watson
Denny Watson

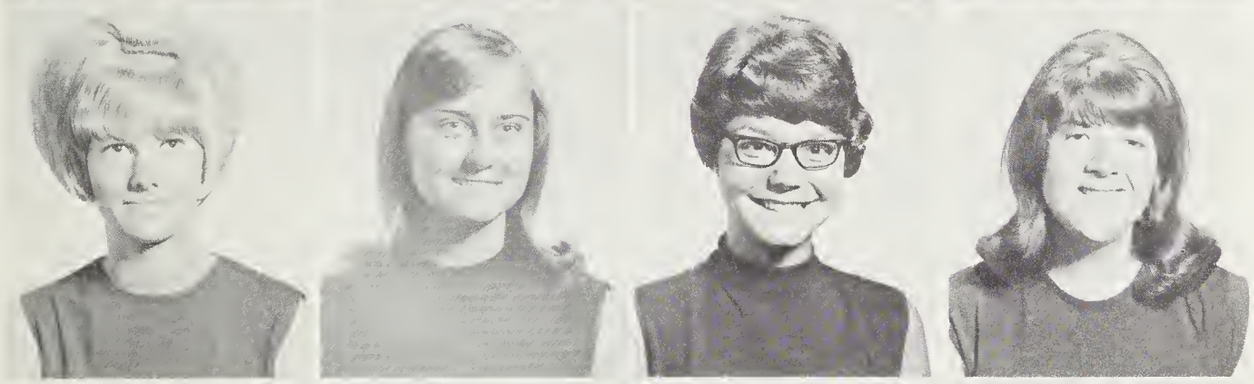

Vicky Watts
Melissa Welch
Camille Wells
Linda West

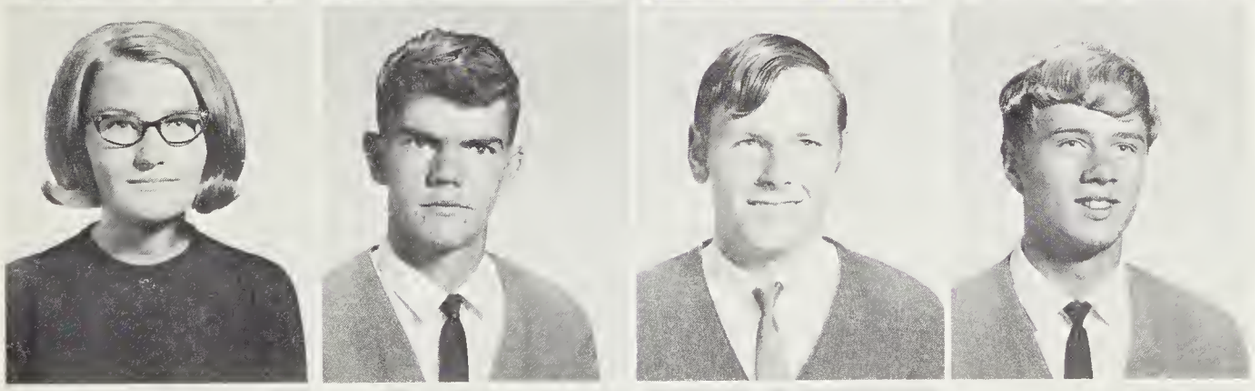

Sandra West
Alvin Wheeler
Charles Williamson
Tommy Wilson

Daniel Wines
Linda Wines
Mike Wood
Frank Woods

Allan Worley
Mary Jane Worley
Butch Wright
Carl Wright

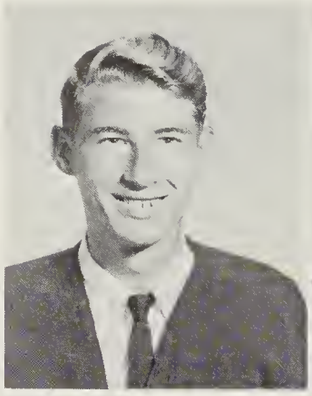

Richard Young

Roman citizens prefer Clackers???

Art is really hard work.

It's great to be back!

We know the styles have changed but ...

And this was supposed to be an easy course?

What's wrong, can't you find his card.

It must be true love!

Cuba is a nice place to visit, but I wouldn't want to live there.

What's so funny?

Don't tell me that!

Sophomore class sponsors and officers discuss a project for the year. They are as follows: President, Charles Brown, Vice-President, Vickie Metcalf; Secretary and Treasurer, Debbie Smart. The sponsors are as follows: Mrs. Mitchell, Mrs. Howell, and Mr. Watson.

The Class of 1971

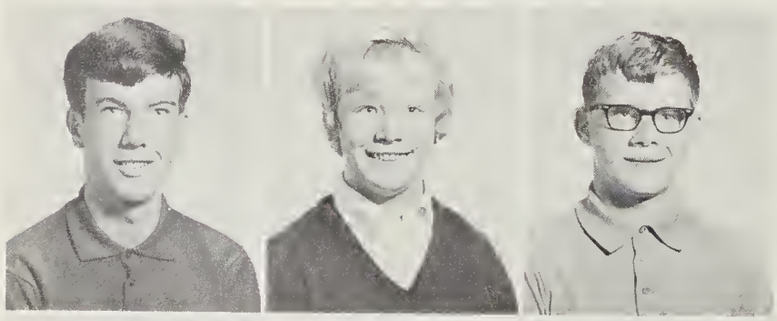

John Abbott
Debbie Abernathy
Steve Adams

Charles Allen
Larry Allen

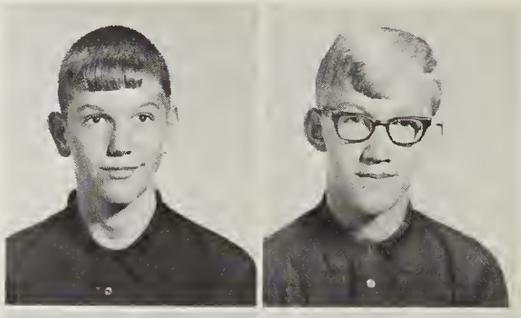

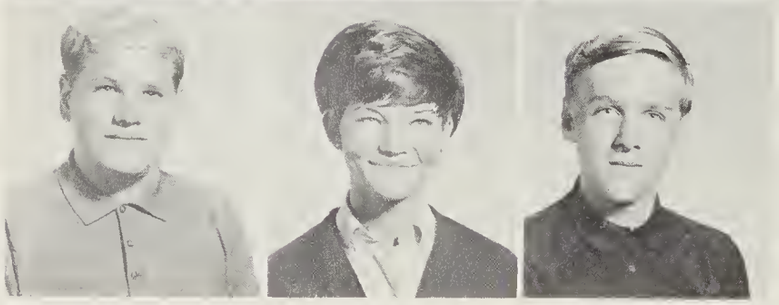

Mitchell Allen
Sandra Amos
Denton Ashe

Mark Bailey
Mike Ball

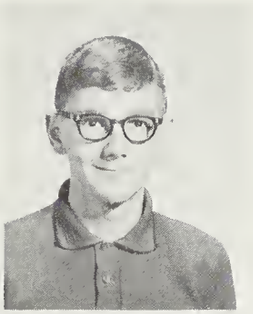

Cheri Ballard
Roger Black

Sheilagh Blackwell
Tim Blaylock
Bruce Brackett

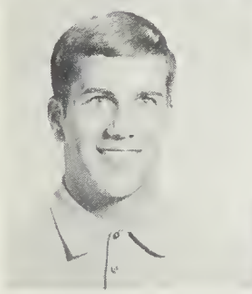
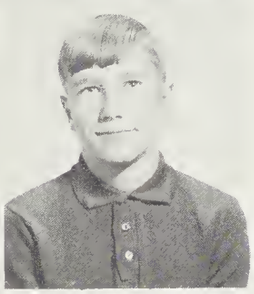

Paul Bradish
Jerry Bradshaw

Donna Brookshire
Charlie Brown
David Brown

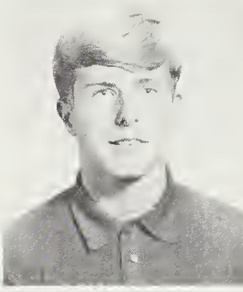

Robbie Browning
Juan Bryson

Roy Bryson
David Burchfield
Judy Burgess

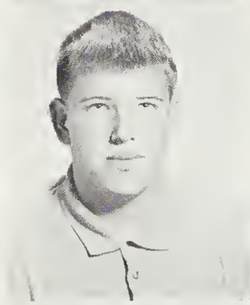
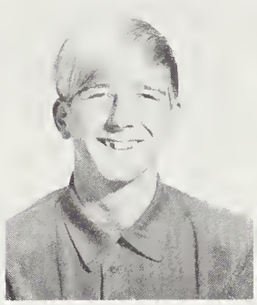

Denise Burnette
Nancy Burnette

Jeffrey Burrell
Carson Cagle
Leaetta Caldwell

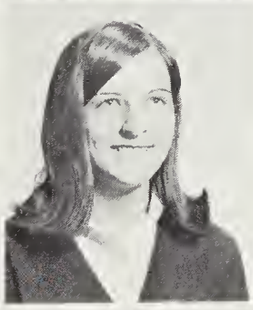

Thomas Caldwell
Beth Campbell

Jennifer Campbell
Nora Campbell
Jan Carpenter

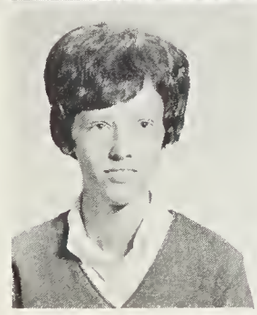
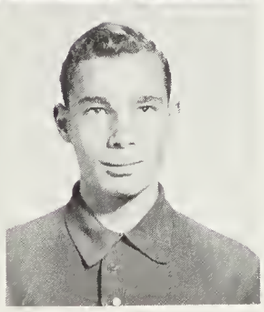

Nancy Carr
Dale Carver

Larry Carver
David Case
Tom Cathey

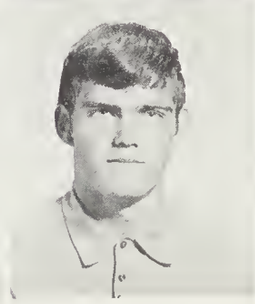

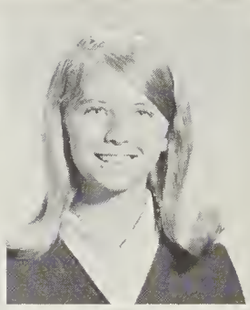

Ricky Chambers
Thomas Chambers
Shelia Childers

Kathy Clark
Sandra Clark

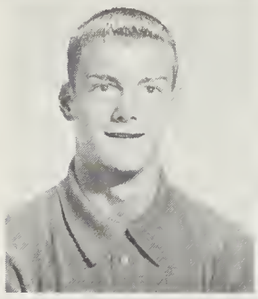
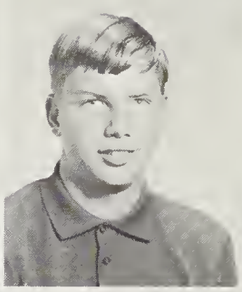
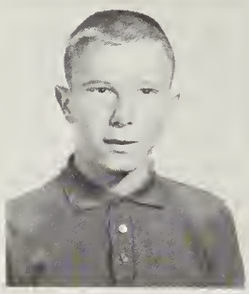

Nick Cline
Ricky Cody
Jack Cogburn

Kathy Cogburn
Perry Cloe

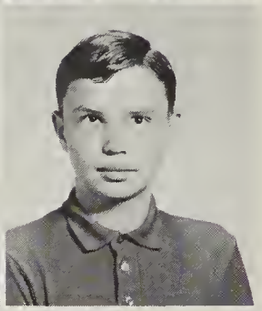

Lynn Collins
Penny Coman
Julia Cooke

Terry Cope
Patricia Craige

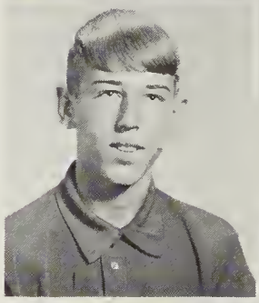

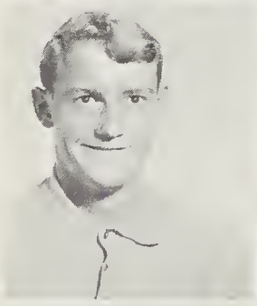

Doug Crawford
Francis Davis
Ronnel Davis

Rita Deaver
Tim Deaver

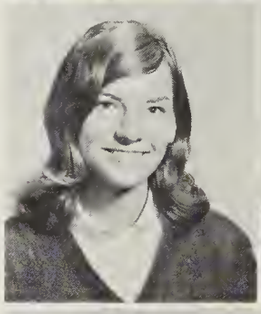
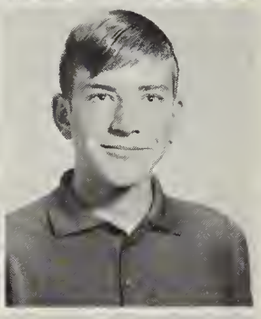

Joan Denton
Sarah Dillis
Barbara Dills

Elizabeth Dixon
Nancy Dixon

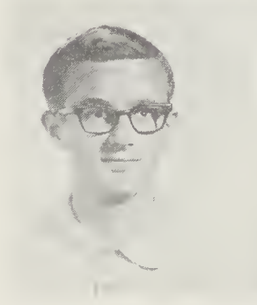

David Dollard
Ronnie Donaldson
Wiley Earley

Jamie Eckenrod
Joann Elliott

Sue Erwin
Vickie Erwin

Hazel Ewart
Nancy Ewart
Michael Ford

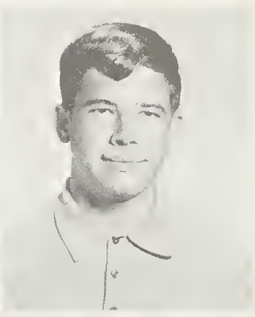

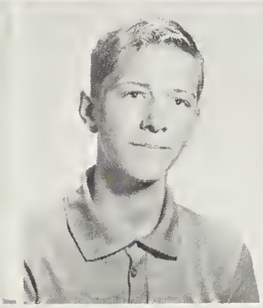

Anna Frady
Bill Franklin

Phillip Franklin
Phyllis Franklin
Mike Free

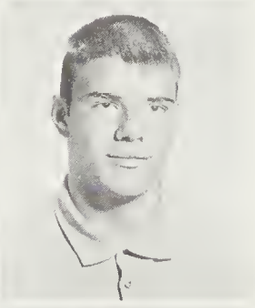

Miriam Freel
Cecilia Galyon

Doug Gibson
Janice Gibson
Dale Godfrey

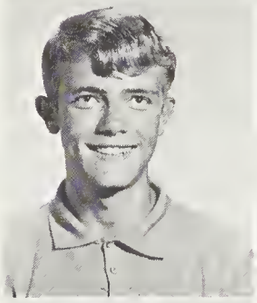

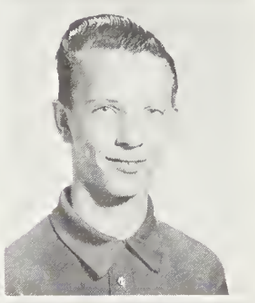

Patricia Grant
Sandra Grant

Randy Gray
Jimmy Gregg
Linda Green

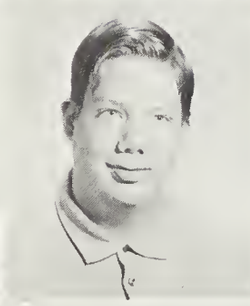

Martha Green
Robert Green

Ronnie Greene
Steve Greene
W.T. Greene

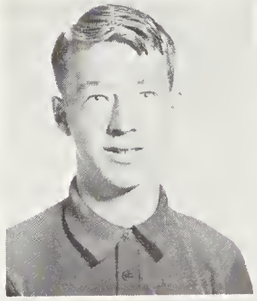

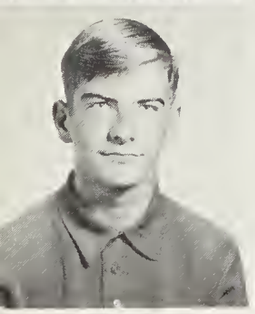

Eugene Gregory
Sandra Grogan

Rickie Grogan
Judy Guffey
Regina Guy

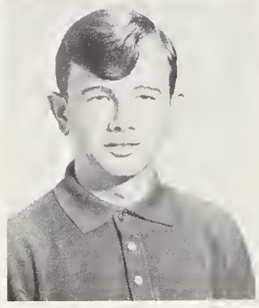

Denny Haley
Darlene Hall
Karen Hall

Robert Hall
Ronnie Hall

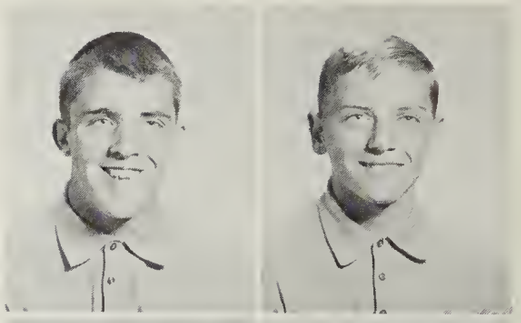

Rebecca Hamlet
Don Haney
Kathy Haney

Lynn Harbin
Charlie Hardin

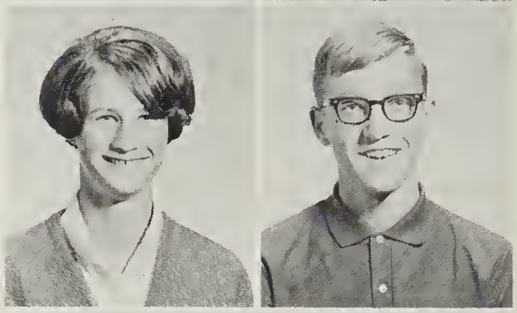

Tommy Hardin
Anita Harkins
Lynn Harkins

Patricia Heatherly
Wayne Heatherly

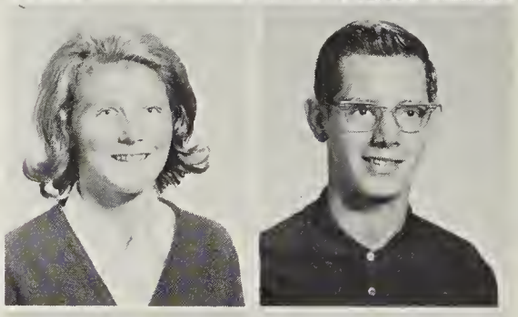

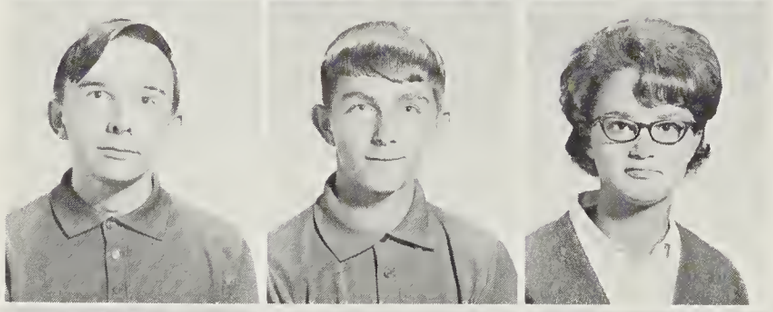

Carroll Hedden
Tommy Hemphill
Hilda Henson

Larry Henson
Tony Henson

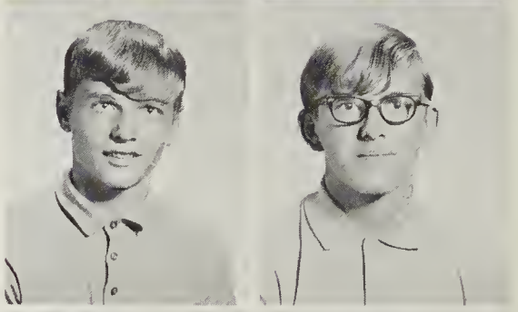

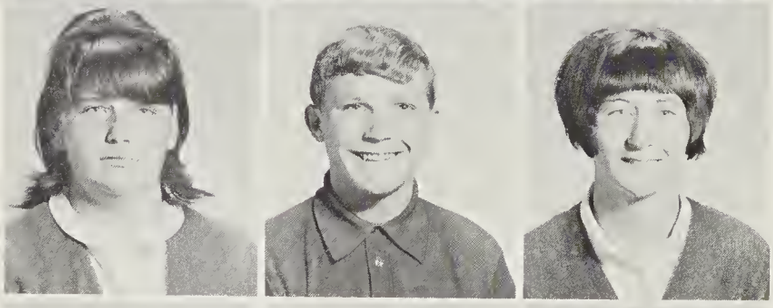

June Hightower
Randy Hinson
Jane Hipps

Pam Holcombe
Bobby Holland

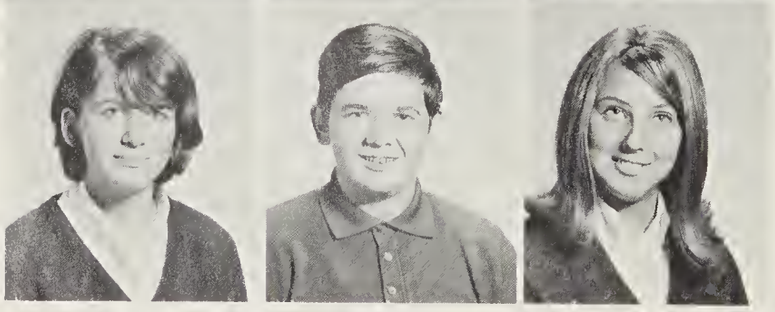

Mary Holland
R.V. Holland
Wanda Holland

Pat Holt
Harriet Howard

Claudette Howell
Claudia Howell

Irene Howell
Cynthia Hyatt
Steve Hyatt

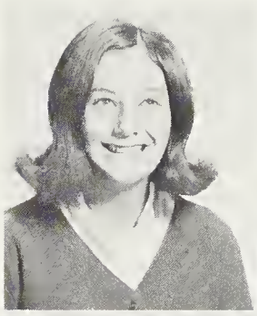

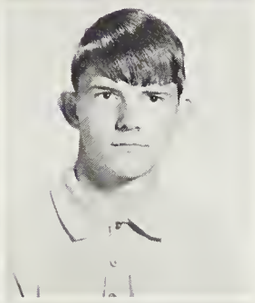

Anne Hyde
David Ingle

Richard Ingle
Judy Inman
Sharon Jackson

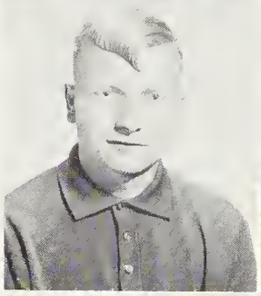

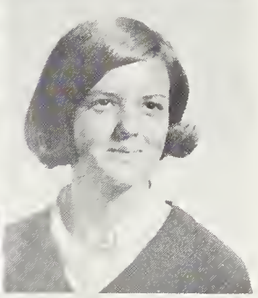

Doris Jimison
Kathy Jimison

Doris Jones
Mike Jones
Tykie Jones

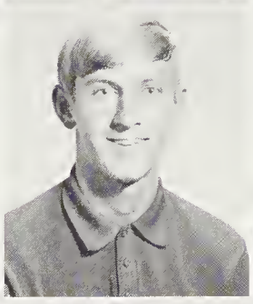

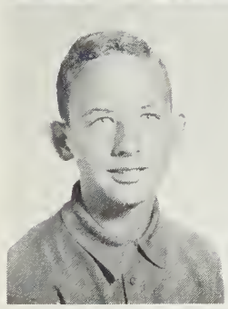

Eddie Keith
Deborah Killian

Becky King
Chuck King
Doug King

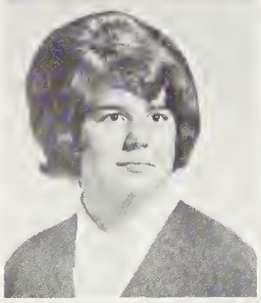
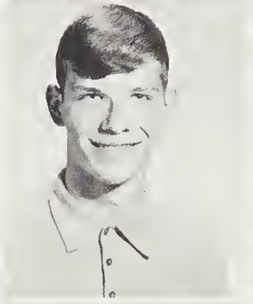

Marilynn King
Mary King

Wade Kirkland
Pat Knight
Paula Koch

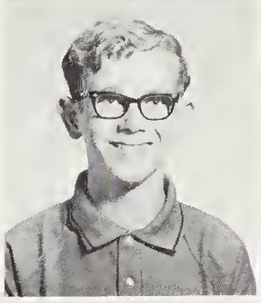

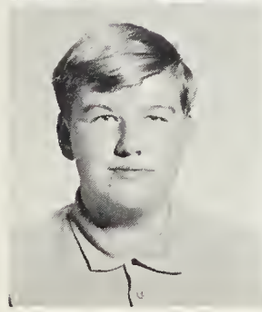
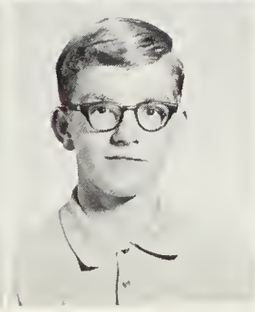

Jimmy Kuykendall
Vernon Kuykendall

Michael Kyle
Sherill Lance
Carolyn Lankford

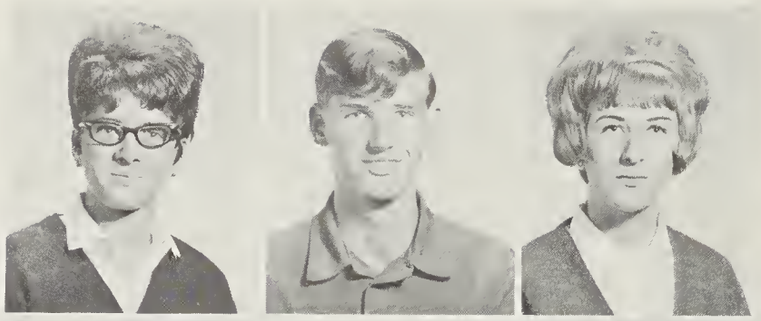

Sandra Lawrence
Jerry Lawson
Kathy Ledford

Dean Lester
Steve Limbo

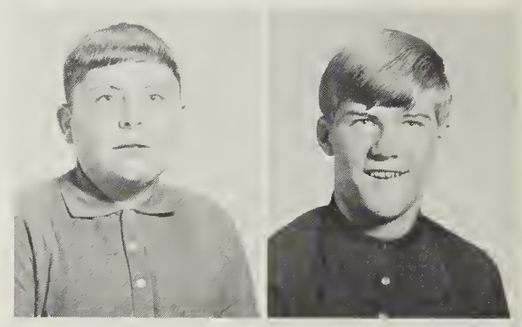

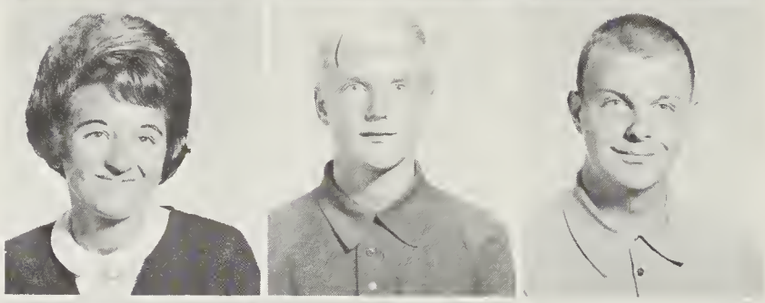

Kay Lindsey
Neal Lipham
James Love

Shelia Love
David Marler

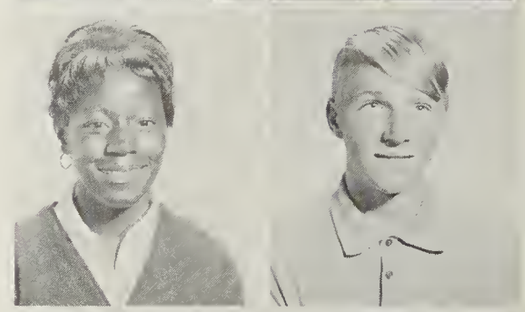

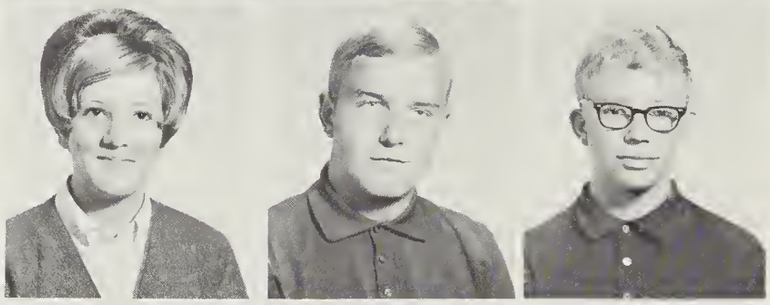

Gale Mason
Ronny Mason
Hugh Mathews

Alan Mathis
Jean Mashburn

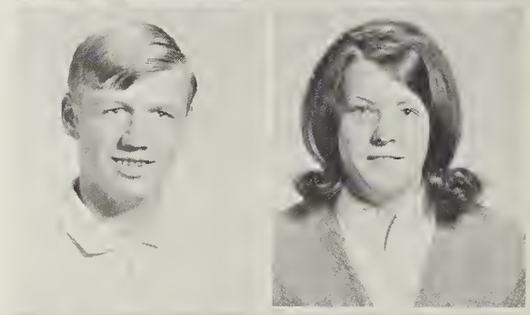

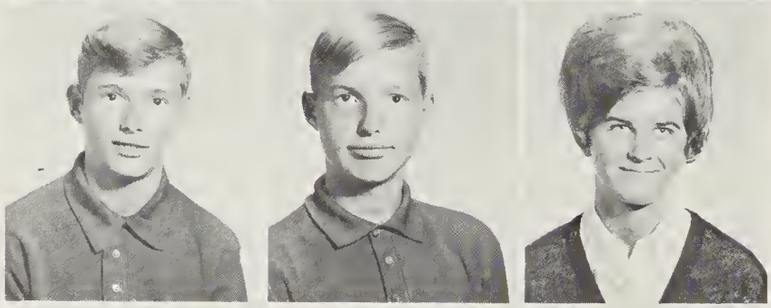

Ronnie Mashburn
Danny McCall
Lindia McCarter

Nancy McCracken
Ricky McClurel

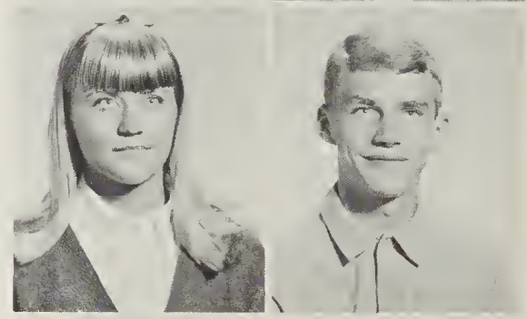

Paul McDavis
Cindy McDowell
Charles McKinnish

Gary Mease
Myra Mease
Bobbie Medlin

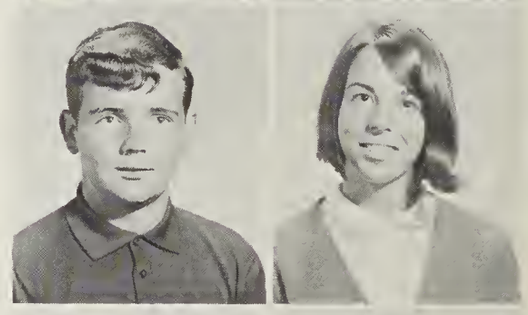

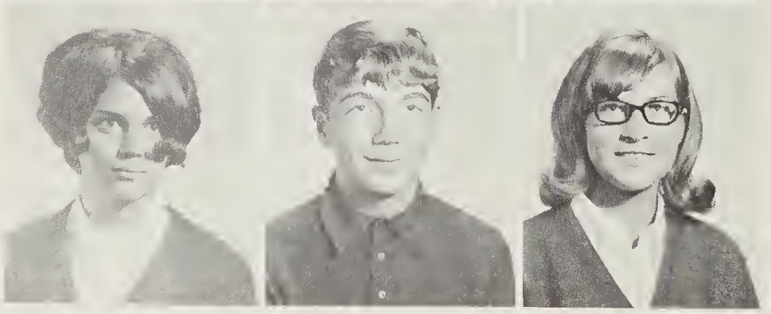

Brad Messer
Vicky Medcalf

Robin Miller
Ronnie Mills

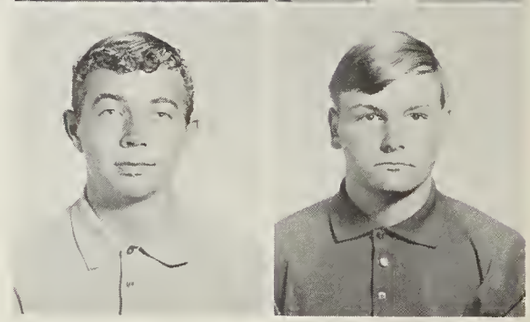

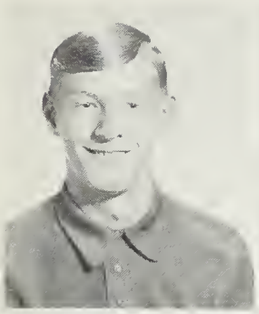

Steve Milner
David Minnick

Darlene Moody
Bobby Moore
Elaine Moore

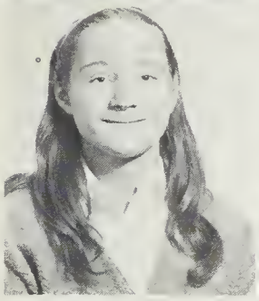

Mary Moore
Kathy Morgan

Lindia Morgan
Janice Morris
Eddie Mull

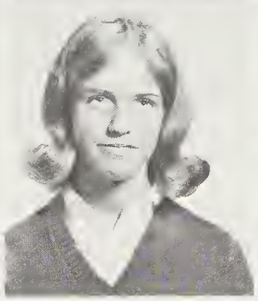

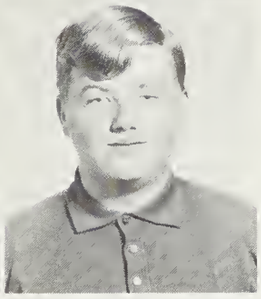

Sherry Murray
Burgess Nelson

Jeannie Nelson
Bobby Nixon
Gerry O'Diear

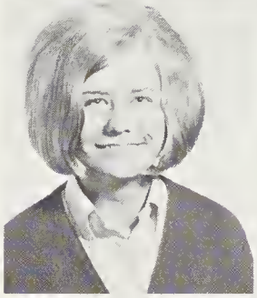
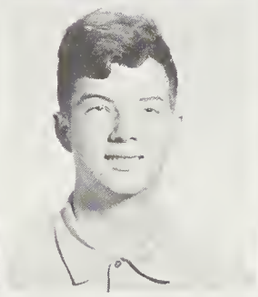

Carroll Overman
Carla Owen

Gary Owen
Luzean Owenby
Judy Owens

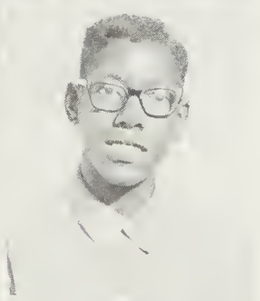

Debra Parham
Mike Parrish

Eva Paxton
Sheila Pharr
Jerry Pope

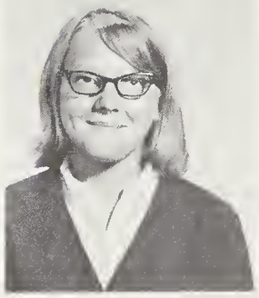

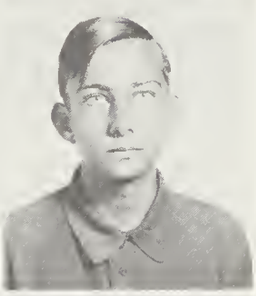

Donna Poteat
David Pressley

Diane Pressley
Joan Price
Lisa Queen

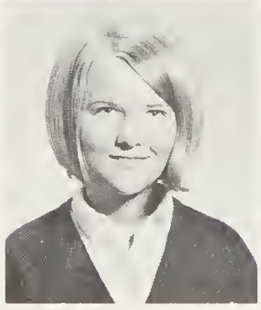

Jerry Raines
Sharon Raines
Dennis Rector

Karla Reece
Kathy Reece

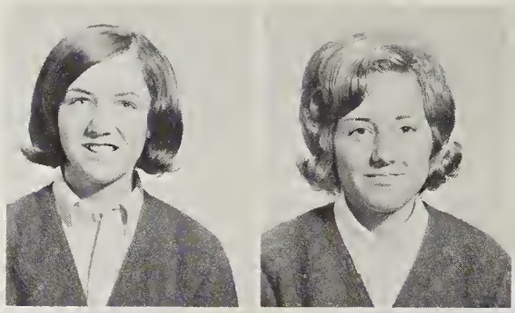

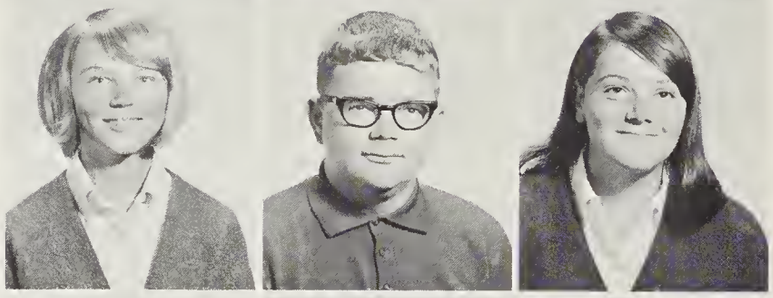

Myra Reece
Jim Reid
Carolyn Revis

Brenda Rhinehart
Doris Rhinehart

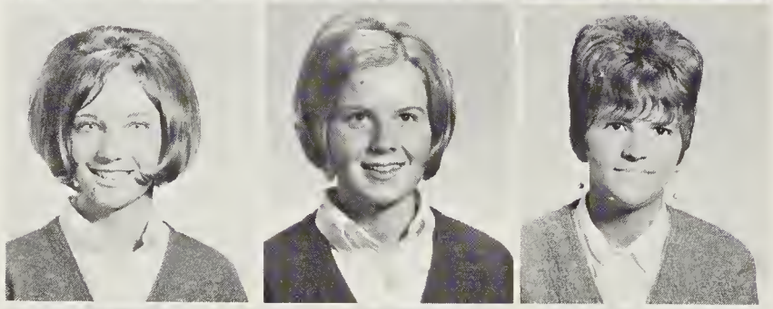

Judy Rice
Melissa Rickman
Renell Riddle

Barry Roberts
Arthur Robinson

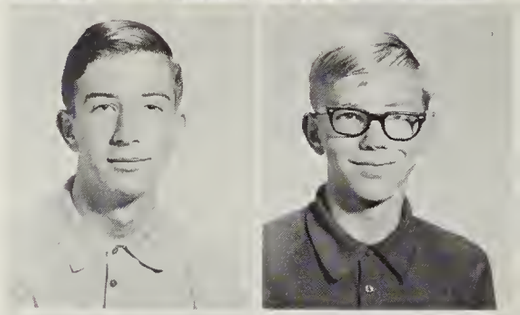

Gary Robinson
Louella Robinson
Nancy Robinson

Richard Robinson
Rodney Robinson

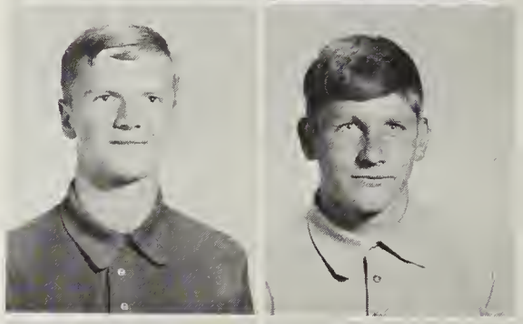

Calvin Rogers
Karen Rogers
Karen Rogers

Teddy Rogers
Jim Rose

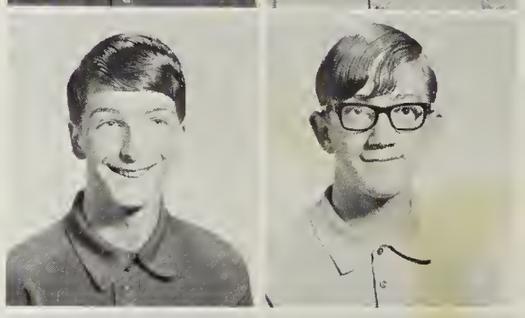

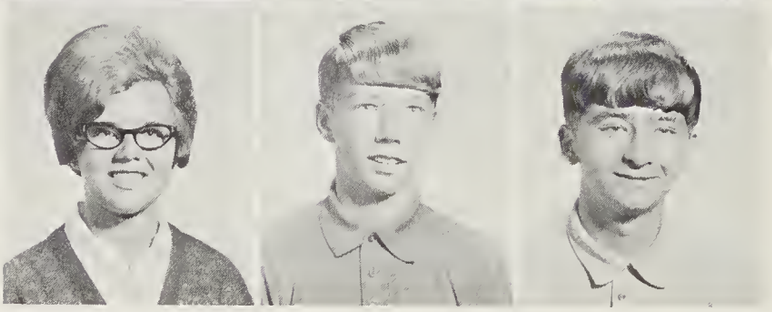

Sandy Sanford
Jack Scott
Gregg Sellars

Bryan Sharp
Cookie Sharp

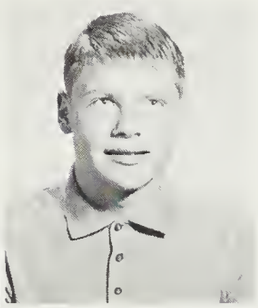

George Shepard
Richard Sherrill

Roger Shook
Mary Singleton
Vickie Singleton

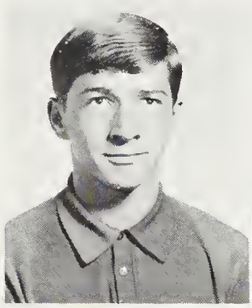
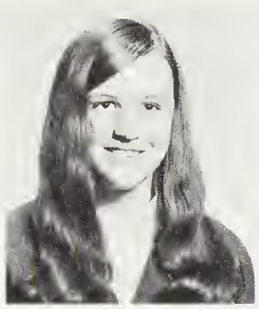

Debbie Smart
Brenda Smathers

Charles Smathers
Lynn Smathers
Debbie Smith

Regina Smith
Steve Smith

Danny Sorrells
Gene Spears
Bruce Stalcup

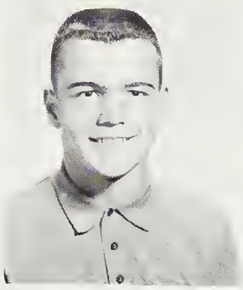

Jerry Stamey
Steve Stamey

Vervin Stamey
Danny Stearns
Ronnie Stephens

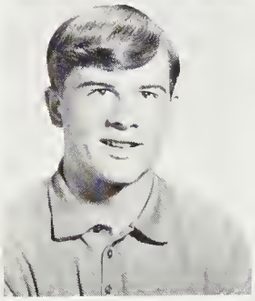

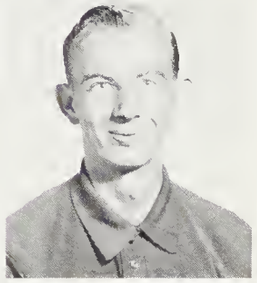

Sharon Stepp
Lynne Stevenson

Ricky Stockton
Charles Stroupe
Clifford Summey

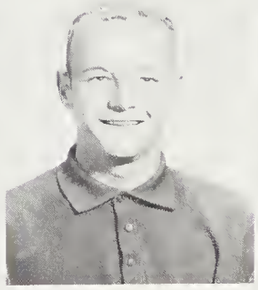
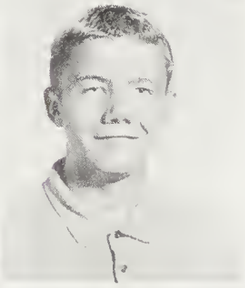

Kenny Sutton
Danny Swanger

Neal Swanger
Derek Thomas
Sheila Thomason

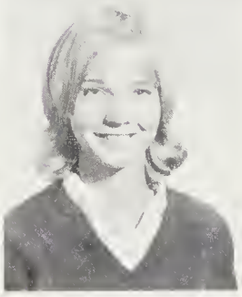

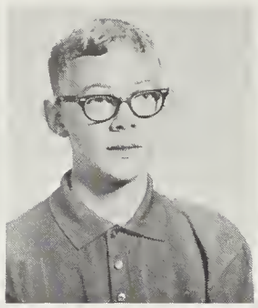

Sharon Thompson
William Thompson
Sherry Trantham

Ruth Treadway
Doris Trull

Eddie Trull
Marlene Trull
Terry Trull

Vonda Trull
Joe Tucker

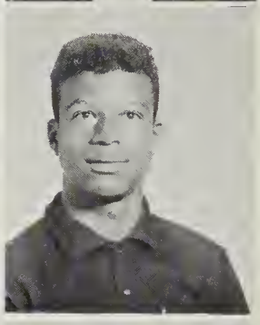

Millie Vance
Rhonda Varner
Linda Vick

Belinda Wall
James Walker

Danny Warren
Dean Warren
Freddie Warren

Susie Warren
Larry Watson

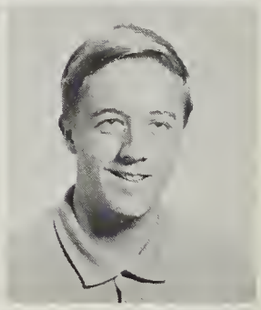

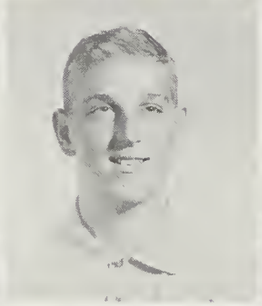
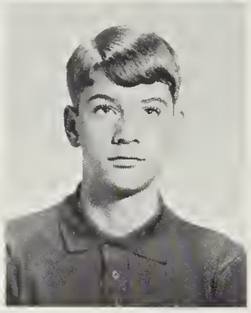

Ruth Wells
Holland West
Mike West

Wanda Whitted
Earlene Williams

Gail Williams
Roberta Williamson
Arlene Wilson

Joy Wilson
Pat Wingate

Branson Wood
Marilyn Woodard

Lynn Woodruff
Brenda Woody
Dana Worley

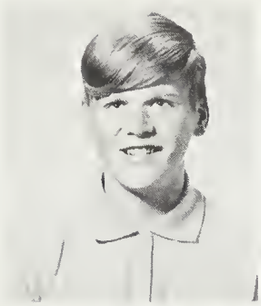

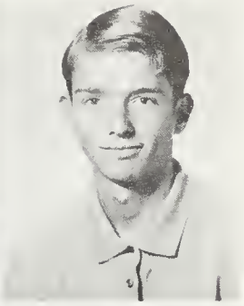

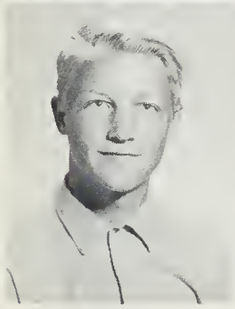

Gene Worley
Margaret Worley

Randy Worley
Randy Worley

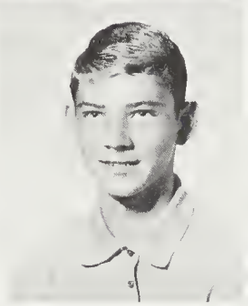
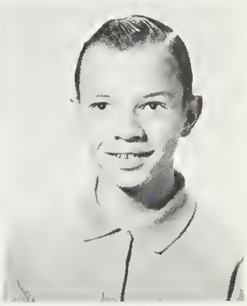

Here are two fine specimens of Sophomore Day.

It appears that David Pressley is the class clown.

The Olympics was enjoyed by the Sophomore Humanities class.

Curriculum

Hold my contacts.

Scientists of the future???

Pisgah Senior High offers a wide range of courses to meet the needs of all students. Each student may choose from a vocational, a business, a general, or a college course. In addition to the regular schedule, elective courses are offered to aid students in their special field of interest. Each year new courses are presented to further broaden the curriculum and to allow students to participate in many varied fields of study. Humanities has recently been incorporated into the long list of courses at Pisgah. Other courses are as follows:

DANGER–High Explosives

Light my fire???

English,
Reading,
Civics,
Physics,
Chemistry,

Wonder if this would work on a vault?

Humanities,
General Math,
Geometry,
Algebra,
Advanced Math,
Consumer Math,

I wonder if he got the same answer?

Guard this with your life.

Advanced Government,
World Geography,
World History,
United States History,

I like movies, but I sure get sleepy!

The invisible teacher?

Advanced Biology,
Social Studies,
Business Math,
Business Communications,
Forestry,

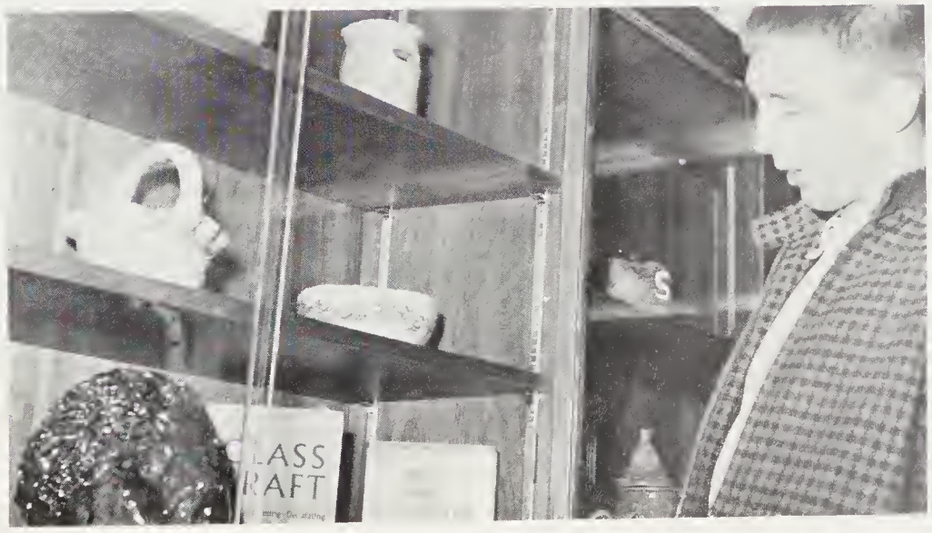

It's a WHAT????

Cosmetology,
Economics,
Sociology,
French,
Spanish,
Latin,

That'll be $3.50 overdue.

And one of these days you'll be a big tall . . .

Basic Business,
Typewriting,
Shorthand,
Bookkeeping,
Biology,
Agriculture,

Happiness is a green crayon.

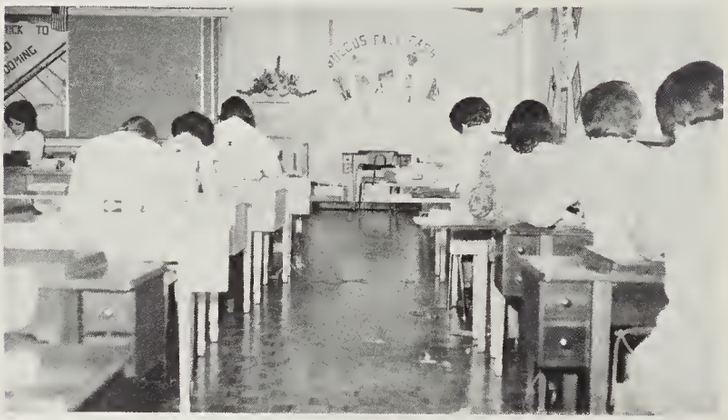

Things are just sew sew.

Family Life,
Home Economics,
Distributive Education,
Trades and Industries,
Band and Orchestra,

Advanced Composition,
Journalism,
Art,
Physical Education,
Driver Education,

OH WELL, Another day of Spanish.

What was that name again?

Office Occupations,
General Horticulture,
Marketing,
Metal Industry,
Bricklaying,

But I wanted TINKER TOYS for Christmas!

I wish ALL the boys hadn't taken Cosmetology!

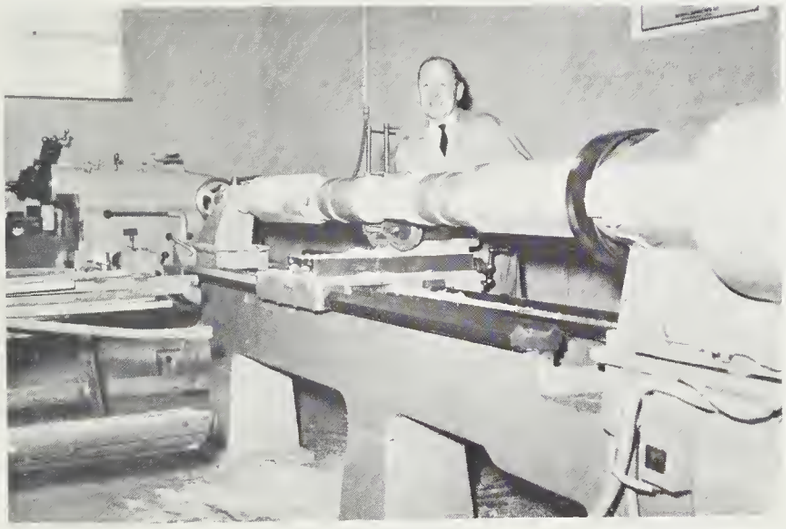

Building of no return??

Just forty-five more darts to take.

Carpentry,
Machine Shop,
Welding,
Audio-Visual,
Dramatics,

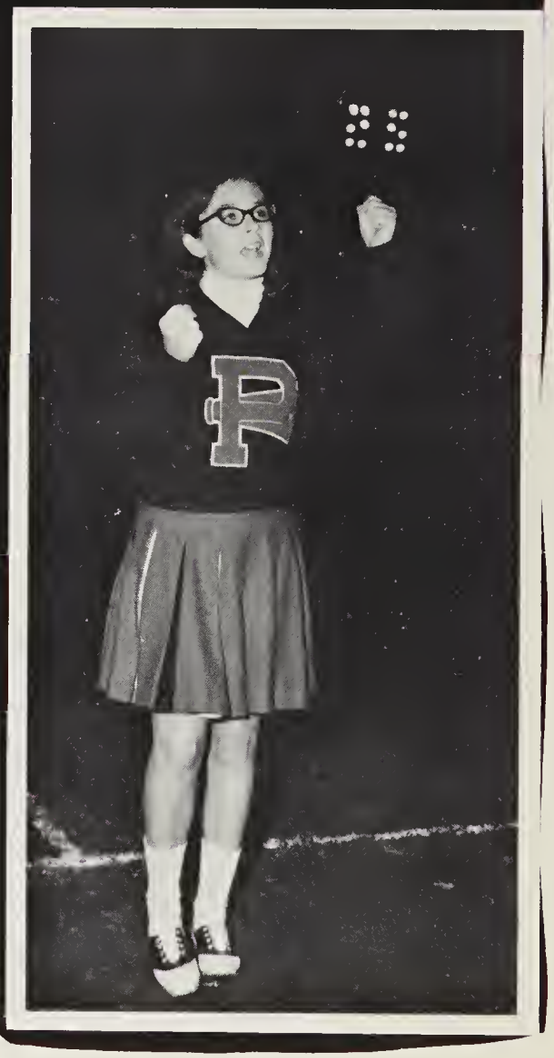
P

The meeting will now come to order!
Look at that little girl jump!
Our dead line was last Monday!
Let's have a little less from the precussion section.
?Hola! Coma esta?
Let's have a party!
Did you hear Russell Logan? He sings divinely.
Now let's sing.
The foreign exchange committee will meet in A-7.
Everyone bring three cans of non-spoilable food.
First the bus wrecked, and then Mr. Griffin . . .

Activities

The members of the F.B.L.A. are as follows: Carol Gibson, Ruth Thompson, Wanda Conley, Beverly Gibson, Cleo Patton, Rosemary Turner; Joann Price, Vera Freeman, Wanda Wells, Loretta Smathers, Brenda Burnette, Peggy Hyde; Reva Cucumber, Eddie Mull, Ruth Treadway, Lindia Green, Juan Bryson, Jeniffer Cambell, Marilyn Woodard.

F. B. L. A.

Future Business Leaders of America is a club of students who are planning careers in the business field. Brenda Fish reports the latest news to the sponsor Mrs. Phillips. Other officers are as follows: Linda Burnette, Linda Carter, Kathy Purdue, Jane Shiflet, Linda Wines.

Other members are Kathy Case, Sarah Dills, Nancy Robinson, Carolyn Brackett, Dana Burnette; Pam Franklin, Donna Sutton, Mary Jane Worley, Dell Jacobs, Pam McDowell, Ann Kyle, Sandra West, Jane Shiflet, Marsha Queen, Carolyn Pace, Cathy Turbyfild, Jane Powell, Brenda Fish, Kathy Owen, and Velma Morgan.

Here, Fran, Blanche, and Dinah dress as little girls for their initiation.

The officers are as follows: Nona Hyatt, President; Mary Ellen Hyde, Reporter; Linda Beck, Secretary; Pat Murray, Vice President; Doris Ford, Treasurer. Miss Greec is the sponsor of F.T.A.

Future Teachers of America

The Future Teachers of America is a club that encourages young people to enter the field of teaching. Some of the projects have been selling wrapping paper at Christmas and giving the teachers a tea. Everyone at Pisgah is sure to know the members of the F.T.A. on their initiation day. They return to the first grade in dress that is; wearing short skirts, knee socks, huge bows in their hair, and carrying their favorite stuffed animal.

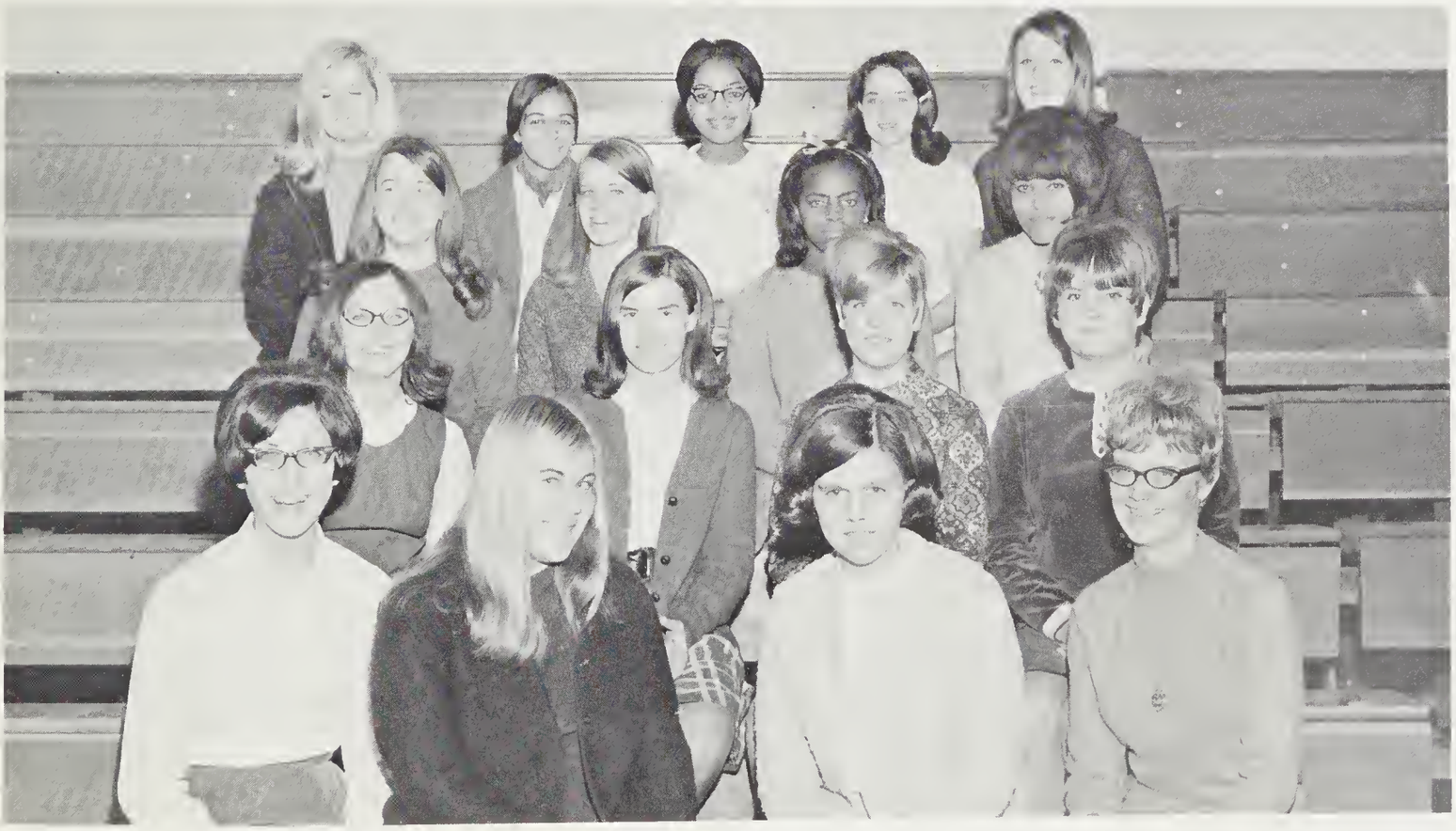

The members include the following people: Martha Keener, Lynn Pless, Verba Norris, Lynn Pless, Mary Keener, Brenda Thompson, Jane Smathers, Anita Smathers, Blanche Cox, Debra Evans, Beverly Gibson, Ruth Thompson, Cherry Cody, Vicky Davis, Marcia Parrish, Jacque Denton, and Rebecca Dayton.

Members of The Bruin Trail staff are Mike Medford, Jim Boone, Katie Hall, Mary Ellen Hyde, Nona Hyatt, Danny Long, Jimmy Powell, and Bobby Kearse.

The editors of The Bruin Trail staff are Mike Ingle editor and Mike Ray co-editor. Mrs. Burnette is the sponsor of the paper staff.

The Bruin Trail

"Beat of the Bears"

The **Bruin Trail** staff of Pisgah High School work hard to make the newspaper a big success. After much planning the newspaper is published once a month. The **Bruin Trail** is received with great enthusiasm by the students because of its wide variety of articles.

Other members are Rebecca Roberts, Fran Powell, Susan Singleton, Wanda Miller, Sharon Erwin, Debbie Smith, Diane Medlin, Ricky Miller, Mike Layman, and David Sizemore.

The officers of the Bus Driver's Club are: Larry Wooten, President; Gary Pressley, Vice President: Sharon Henson, Secretary-Treasurer. Mr. Griffin is the sponsor.

Our Bus Drivers have really worked hard this year to get us to school on time. The Pisgah Bus Drivers have fought the rain, sleet, and snow. With the help of Mr. Griffin they have fulfilled their responsibility in an excellent manner. Pisgah High School is very proud of their Bus Drivers and the fine job which they do.

Bus Driver's Club

Members of the Bus Driver's Club are Danny Wingate, Daniel Goodson, David Pless, Terry James, Doug McDaris; David Campbell, Marion Johnson, Monty Bueker, Mark Towers, Mike McClure, Charles Ledford; Gary Wooten, Jerry Craig, William Howell, Joe Bob Kirby, Steve Rice, Jimmy Allen, Gary Sloan; Hugh Mashburn, Mike Mears, Gary Powell, Marshall Webb, Barry Moore, Gregg Thompson; David Stockton, and Arnold Pressley.

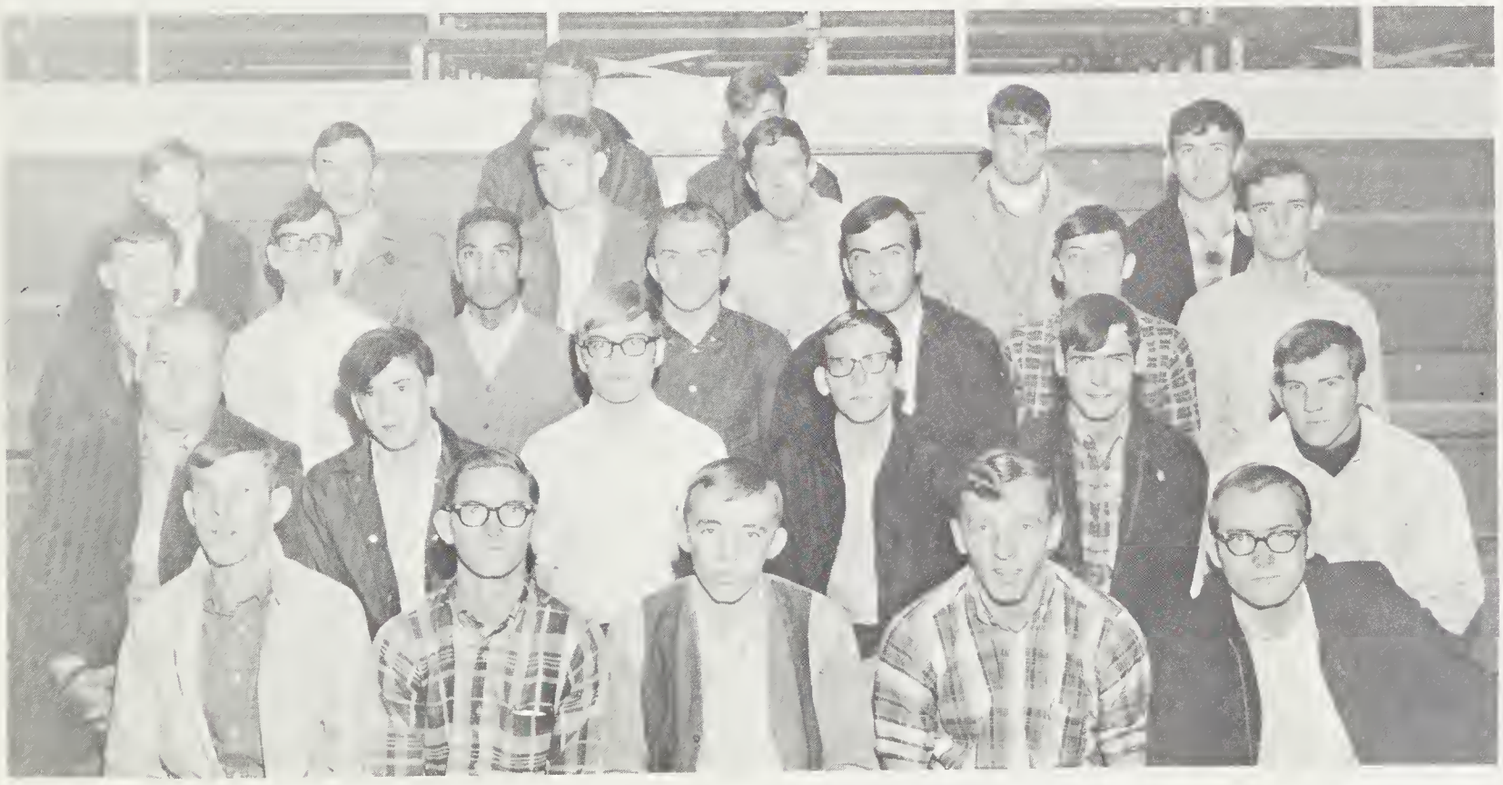

The Spanish Club

These students are shown in the native dress of sunny Spain. Each first year member is required to dress in this manner for initiation.

An opportunity to become better acquainted with the life, customs and literature of the members of the Spanish-speaking nations is offered to members of the Spanish Club.

Under the leadership of Miss Blay, the group regularly presents planned and instructive programs. The officers are as follows: reporter, Debbie Nanney; corresponding secretary, Bettina Clark; sponsor, Miss Blay; Carla Owen, treasurer; Lynn Harkins, secretary; vice-president, Mike Jones; sergeants-at-arms, David Brown and Alan Stiles; and president, Mike Medford.

Members of the Spanish Club are Linda West, Janice Carpenter, Lynn Collins, Beth Campbell, Karen Rogers, Diane Pressley, Donna Poteat, Rhonda Varner; Steve Hyatt, George Lasswell, George Fish, Charlie Brown, Charles Allen, Daniel Sorrells, Jimmy Gregg; Judy Rice, John Abbott, Randy Hinson, Darlene Moody; Jimmy Wood, Wanda Whitted, Sharon Thompson, Glinda Sharp; Brenda Thompson, Sharon Jackson, Brenda Smathers, Kathy Bumgarner; Cynthia Smathers, and Judy Cooke.

The Latin Club

Mrs. Kirkpatrick contributes much of her time making the Latin Club an interesting and worthwhile organization.

These students are dressed as typical Roman citizens. Each first year member must dress in this style for initiation.

The Latin Club has been organized for the purpose of giving interested students a way to learn more about Latin and Roman culture.

The officers of the Latin Club are as follows: Jerry Smathers, president; Tim Rogers, secretary; Cathy Fletcher, vice-president; and Lee Anna Dotson, treasurer.

Members of the Latin Club are Margaret Broyles, Linda Beck, Regina Grant, Darlene Overman, Glee Gregory, Joy Arrant, Naomi Reece; Bi Phillips, Ginger Burnette, Paula Erwin, Shirley Grant, Pauline Clark, Joy Clontz; Tommy Moore, Tony Gibson, Danny Simpson, Jimm Cochran, Nancy Blaylock; Fred Leverette, Roger Jackson, Carl Wright, Lyndon Phillips, Mitchell McGuirt; Donald Ramsey, Kenneth Blaylocl Steve Ledbetter, Wells Greeley, and Lenny Smathers.

Mrs. Reeves, one of the F.H.A. sponsors, attends the National Convention with many of her students each year.

The officers include: Margaret Broyles, Dianne Medlin, Arlene Wilson, Sharon Lewis, Shirley Grant, Brenda Snelson, and Carolyn Brackett.

Mrs. Yates, also a sponsor, demonstrates one of the fine arts of a fine homemaker.

Future Homemakers of America

Members of the F.H.A. Club include: Kathy Morgan, Pat Holt, Judy Donaldson, Nancy Robinson, Sara Dills, Mary Alice Holland; Brenda Woody, Vonda Trull, Phyllis Franklin, Sandra Grant, Sybil Goodwin, Lynn Hyatt; Reva Cucumber, Kathy Swicegood, Becky King, Lynn Smathers, Vicky Singleton, Renell Riddle, and Marylin Woodard; Darlene Overman, Pauline Clark, and Nancy Burnette.

The members of F.F.A. are: L. Mashburn, B. Holland, D. Lester, R. Ingle, D. Marler, C. Luther. 2nd ROW: P. Franklin, R. Worley, J. Case, D. Mann, D. Rector, D. McDavis. 3rd ROW: G. Sellers, N. Inman, R. Chambers, M. Ford, R. Chambers, T. Reece, D. Sorrells. 4th ROW: B. Moore, L. Woodruff, G. Trull, B. Holland.

F. F. A.

Future Farmers of America is a very active club at Pisgah. The primary aim of the F.F.A. club is to develop agricultural leadership, and citizenship. Some of the activities are: soil judging, livestock judging, dairy judging, and public speaking. Officers of F.F.A. are: Wade Reece, President; Mr. Nave, sponsor; Tommy Wilson, Vice-President; Eddie Brown, Reporter; Armon Long, Secretary; Troy Jacobs, Treasurer; Allan Warren, Sentinel.

Other members are: C. Overman, R. Bryson, D. McCall, C. Hedden, R. Stephens, B. Stiles, D. Long, J. Allen, R. Rickman, R. Burress, F. Brown, D. McClure, D. Walker, J. Talley, and J. Cogburn.

The executive council includes the following people from (LEFT TO RIGHT): Camile Wells, Nina Haney, Marcia Willis, Cathey Buchanan, Carolyn Pressley, Terri Barrett, Mike Matthews, Jim Wood, Mike Ray, and Robert Allen.

The Student Council of Pisgah Senior High School is the governing body of student activities. Members of the council are elected by their respective homerooms. The Student Council member is a strong medium through which student opinion is heard and council activity is related to the homeroom members. Following a week of intensive campaigning, the officers of the Student Council are elected each spring in a schoolwide election. These officers represent the school at the district and state conventions to learn of the ways of other schools in the state. The Executive Council of the Student Council, which consists of the chairman of the various committees throughout our school, approves or disapproves of various ideas before they are brought up before the full Student Council.

Student Council

The officers of the council are as follows: Rego Jones, Treasurer; Jim Boone, President; Grover Cable, Vice President; Darlene Early, Secretary.

The homeroom representatives of the student council are: Sandy Singleton, Arlene Wilson, Carla Reece, Karen Rogers, Carla Owen, Shelia Thomason, Pat Snelson, Sandra West, Lee Anna Dotson, Jill Penland, Mike Ingle, Ray Lipham, Gene Blazer, Steve Hardin, Steve Jones, Larry Bryson, Ernie Hall, Chucky King, Ronnie Donaldson, Gary Sloan, Keith Neal, Marc Pruett, Mike Woods, Marshall Carter, Tommy Chambers, David Brown, Randy Gray, and Tommy Trimble.

And for excitement, Booney watches his car rust!

The dedicated sponsors of the student council are Mrs. Mitchell, Mrs. Walker, Mr. Baumberger, and Mr. Watson.

Members of the Junior Civitan Club are as follows: Wanda Miller, Sibyl Goodwin, Jamie Kuykendall, Dale Heatherly, Cathey Buchanan, Lynn Bumgarner, Deborah Allen, Terri Barrette, Renee Leonard, Sharon Erwin, Nona Hyatt, Katie Hall, Darlene Early, Steve Henson, Marshall Carter, Marcia Willis, Mike Mathews, Carolyn Pressley, Cherry Cody, Jim Wood, Jim Boone, Max Bumgardner, Mike Smathers, Bobby Kearse, Jimmy Powell, Rego Jones, Tommy Hall, Keith Griffin.

The Junior Civitan Club

The main purpose of the Junior Civitan Club is to serve the school and the community. The club's projects this year have been to sell magazines, collect bottles, have a bake sale, and to sponsor a needy family at Christmas. The club's outstanding project has been to assist the Town of Canton in developing a park area at the Y.M.C.A.

Officers of the club are as follows: Secretary, Nina Haney; Treasurer, Melissa McClure; Sponsor, Mr. Harold Singleton; Vice-President, Steve Hardin; President, Mike Ray.

LEFT TO RIGHT: Charlene Hannah, Terri Barrett, Linda Burnette, Shelia Layman, Brenda Burnette, Carolyn Dixon, Nancy Holland, Dale Heatherly, Tommy Hall, Rego Jones, Robert Allen, Steve Henson, Gary Wooten, Mike Ray, Marshal Carter, Mike Mathews, James Tucker.

Shelia Layman, Treasurer; Nancy Holland, Secretary; Rego Jones, Vice-President; Steve Henson, President.

Board of Directors are Charlene Hannah, Dale Heatherly, Tommy Hall, Steve Hardin, and Mike Ray.

Monogram Club

Officers for Health Careers are the following: President, Nona Hyatt; Vice-President, Patty Sutton; Secretary, Melissa McClure; Treasurer, Diane Medlin; and Mrs. Hyde is the sponsor.

These girls have received training in Red Cross Work at the hospital.

Health Careers

Members are the following: FIRST ROW: Katie Hall, Verba Norris, Lynn Hyatt, Blanche Cox, Mary Ray, Debra Evans, Brenda Fish. SECOND ROW: Ann Deneen, Mary Keener, Pam Shipman, Linda Beck, Sharon Ingle, Lynn Clark, Martha Keener. THIRD ROW: Lynn Collins, Glenda Sharp, Brenda Snelson, Joy Clontz, Jane Smathers, Beth Campbell, Jane Powell, Ann Reid. FOURTH ROW: Janice Carpentar, Cathy Ledford, Doris Rhinehart, Sandra Grant, Reginia Grant, Sharon Norris, Brenda Holland. FIFTH ROW: Pat Knight, Patricia Grant, Joan Denton, Penny Coleman.

Mrs. Bohnsdahl is the school librarian. Mrs. Vance is the library aid who helps in the Library. Mrs. Stiles is in charge of audio-visual.

Officers of the library club are the following: President, Tracy Plemmons; Vice-President, Sharon Lewis; Secretary, Debbie Conard; Treasurer, Rosemary Turner.

Library Club

Members of the club are the following: Linda Stamey, Becky King, Laura Taylor, Jimmy Yally. SECOND ROW: Donna Sutton, Ronnie Erwin, Scott Stanford, Joey Estes, Larry Lay. THIRD ROW: Chloe Patton, Barbara Whitaker, Ann Frady, Patricia Craig. FOURTH ROW: Mike Brackett, Sharon Henson, Wanda Taylor, Anita Smathers.

Members are the following: FIRST ROW: Melissa Welch, Mary Keener, Verba Norris. SECOND ROW: Mike Medford, Ray Lipham, Jimmy Love, Delane Haynes, Gary Sloan. THIRD ROW: Billy Clontz, Ricky Grogan, Gary Bryant, Jimmy Gregg, Carlton Peyton.

Science Club

Officers of the club are the following: President, Mark Pruett; Vice-President, Alan Stiles; Secretary, Diane Stamey; Treasurer, Grover Cable. Sponsors of the club are Mr. Francis, Mr. Poston, and Mr. Marshall.

Purpose of the club is to survey the community for science projects, to take trips to hear lectures of men of science, and to put on programs for the community concerning science. The sponsors of the club have led the club to many varied activities.

The Distributive Education Club at Pisgah serves to supplement the instruction that the student receives in the classroom and on the job. Pisgah's D. E. C. A. Club members work at different jobs according to their various capabilities. Under the leadership of Mrs. Severance, their sponsor, they have accomplished many worthwhile jobs. The D. E. C. A. Club enables students to earn money while at the same time receive their needed credits.

Officers of the D. E. C. A. Club are: Mrs. Severance, Sponsor; Skipper Parker, President; Carolyn Dixon, Secretary-Treasurer; and David Cope, Vice-President.

Distributive Education Club of America

Members of the D. E. C. A. Club are: Jackie Bryson, Patty Ray, Evelyn Overman, Phyllis Haley, Debbie Conard, Gary Trull, Bob Whitted, Mike Sorrells, Martin Long, James Lance, Sam Brown, Mike Robinson, Charles Jackson, Frank Woods, Daryll Henson, Gene Seay, Mike Reno, Bruce Newman, and Mike Teague.

Members of the Vica Club are: (LEFT TO RIGHT) Hilda Chambers, Mary Wynn, Ruth Blythe, Sharon Ingle, Pam Shipman, Teelena Bumgarner, Marchita Underwood, Diane Mann, Ruth Valentine, Brenda Presnel, Susan Pace, Shirley Smith, Joyce Payne, Roger Burrus, Ronald Frady, Mike Free, Mike Lear, Mike Woods, Doug Vance, David Goodson, Mike Potter, David Harbin, David Holland.

Vocational Industrial Clubs of America

Officers of the Vica Club are Susan Singleton, secretary; Carolyn Warren, vice-president; Lynn Bumgarner, president; Margaret Putman, treasurer; Sherry Warren, second vice-president; Debbie Queen, reporter; and Mrs. Garrett, sponsor.

The Vocational Industrial Club of Pisgah was just recently organized to bring additional help to all students participating in trade and industrial education. The goal of V.I.C.A. is to help students with interest in Trade, Industrial, Technical, or Health Fields become happy, mature, productive citizens. Two of the purposes of V.I.C.A. are to help students attain purposeful lives, and to create enthusiasm for learning.

Officers of the Vica Club are Ken Smith, president; Marshall Carter, treasurer; Gerald McCreary, vice-president; Gary Trull, second vice-president; Mike Sorrells, reporter, and David Jenkins, secretary.

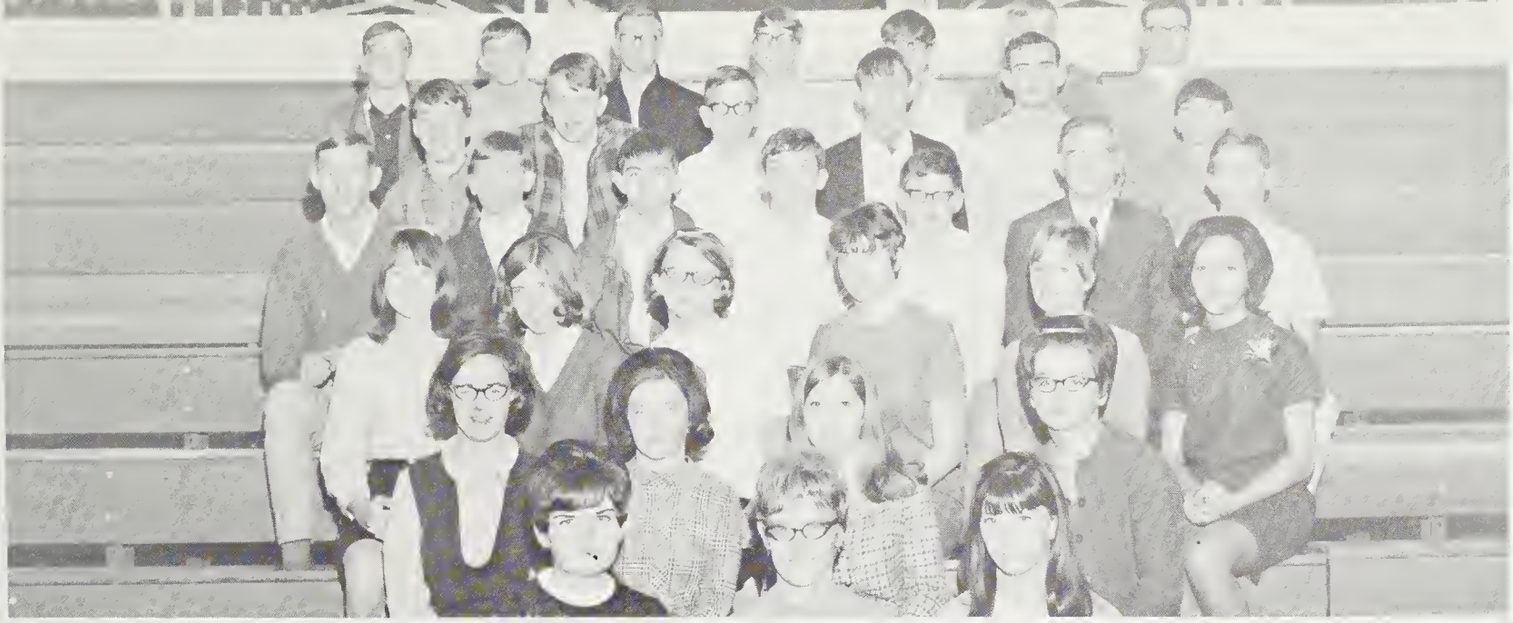

The members of the French Club are: Judy Guffy, Lynn Pless, Gail Mathis, Miriam Freel, Lynn Smathers, Sharon Erwin, Jamie Kuykendall, Jamie Eckenrod, Cindy McDowell, Eva Jane Paxton, Janet Putnam, Cathy Turbyfield, Lavonne Worley, Steve Milner, Jeffery Burrell, Tommy Hemphill, David Pressley, Steve Adams, Delane Haynes, Gary Bryant, Ronnie Green, David Kuykendall, Billy Clontz, Mike Hannah, Gary Sloan, Le Faine O'Neil, Mike Kyle, Joey Estes, Mike Plemmons, Charles Shumolis, Bobby Cochran, Denton Ashe, and Tommy Clark.

The French Club

The purpose of the French Club is to advance the study of the people, literature, and customs of France. And in doing so they also write and make friends with their French pen pals. The officers of the French Club are as follows: Ruth Howell, president; Marianna Kelly, vice-president; Pat Snelson, secretary; Camille Wells, corresponding secretary; Rita Thompson, treasurer; Sandy Singleton, reporter; and Randy Grey, Jeff DeWeese, Rodney Mabry, sergeants-at-arms.

Other members of the club include Vickie Davis, Peggy Hixon, Susan Ledford, Shelia Childers, Jerri O'Diear, Robbie Browning, Donna Arrington, Myra Mease, Paula Koch, Jane Hipps, Irene Howell, Karen Rogers, Ann Reed, Melissa Rickman, Suzanne Rice, Margaret Allison, Debra Fullbright, Melissa Welch, Marcia Parrish, George Sheppard, Freddy Warren, Chucky King, Ricky Cody, Taylor Kirland, Barry Roberts, Jerry Cragg, Randy Worley, Charlie McKinnish, Mike Hannah, Mike Parrish, and Ronnie Donaldson.

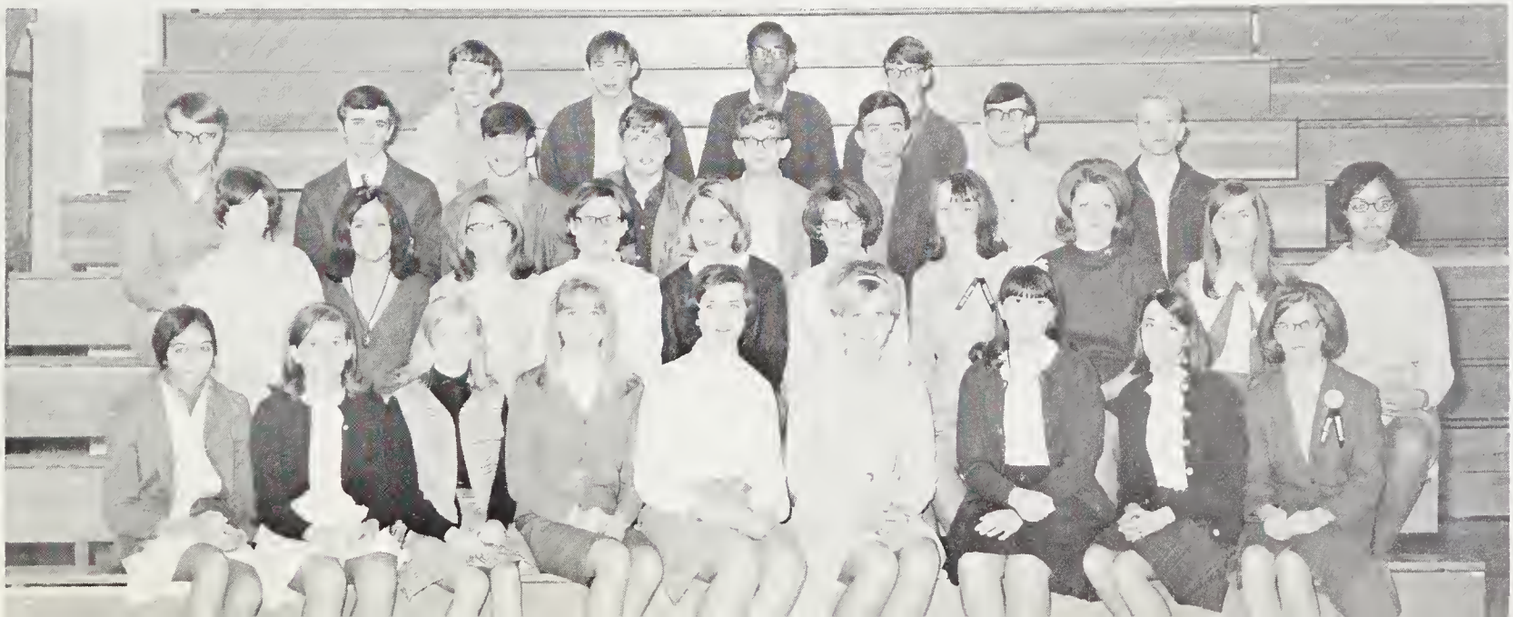

Officers of the Pisgah Aviation Seminar and Flying Club are: Mr. T. L. Francis (sponsor), Roger Higgins, treasurer; Danny Bishop, Secretary; Mark Pruett, President; and Joe Cable, Vice-President.

Pisgah's Aviation Seminar is one of the newest clubs at Pisgah. Although, it just organized, it is one of the most active clubs at Pisgah. One of the projects of the seminar is to organize a Civil Air Patrol Wing in Haywood County. Objectives of Aviation Seminar are to develope traits of leadership in young persons interested in careers of aviation. Under the leadership of Mr. Francis, the sponsor, several field trips have been taken. One trip was to the Asheville Airport, two trips were taken to the Asheville Municipal Airport, and one trip to the Hendersonville Airport. Most of the members have flown in small aircraft during field trips.

Pisgah Aviation Seminar

Members of the club are: Dennis Haley, Mike Ford, Ricky Cody, Neal Lipham, Bobby Nix, Randy Worley, Susan Pruett, Jim Rose, Jimmy Kuykendall, Jack Scott, Perry Cole, Charles Allen, Jimmie Cochran, Larry Holcomb, J. C. Queen, Daniel Wise, Larry Bryson, William Thompson, Danny McClure, Gerald Huffman, Wilfred Hooper, and Keith Neal.

Camera Club

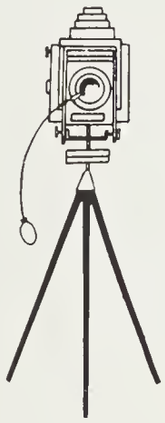

The Camera Club was formed this year at Pisgah Senior High for the students interested in taking and developing pictures. The members are: (LEFT TO RIGHT) Marilyn Woodard, Dana Burnette, Jeff Deweese, Carlton Peyton, the sponsor, Mr. Watson; Eugene Eggleston, Eddie Smathers, Dean Lester, Billy Clontz, and Bruce Cayton.

French Honor Society

The French Honor Society was established this year at Pisgah Senior High School to feature outstanding students in French. The members are: Rita Thompson, Suzanne Rice, Jane Hipps, Donna Arrington, Camille Wells, Gail Mathis, Ruth Ann Howell, Pat Snelson, Miriam Freel, Lynn Pless, Cathy Turbyfield, Larry Holcomb, Steve Milner, Chuck King, Ronny Donaldson, Steve Adams, Gary Bryant, and David Kuykendall.

The sponsor of the Art Club is Mrs. Moore, who is teaching her first year at Pisgah Senior High.

The Pisgah Dabblers was created to stimulate the interest of students in exploring the varied fields of art.

The Art Club

The members of the Art Club are: LEFT TO RIGHT: Sibyl Goodwin, Jane Smathers, Eva Mae Wooten, Ruth Treadway, Gail Mathis, Tenya Shook, Kim Harbinson, Ann Peyton, Brenda Snelson, Miriam Freel, Bruce Stiles, David Cope, and Wilfred Hooper.

Hello...Hello...HELLO?

Office Assistants

The office assistants are of valuable service to the Pisgah Senior High office. Some of their many duties are to operate the intercom, answer the telephone, collect absentee slips, and make out the absentee list. While performing these duties they are gaining experience for office work in the future.

Office Assistants are, LEFT TO RIGHT: Gary Garrett, Pauline Clark, Shirley Grant, Regina Grant, Darlene Early, Marcia Willis, David Cope, Carolyn Brackett, Kathy Owen, Pam McDowell, Margaret Broyles, Pam Shipman, Sharon Ingle, Tenya Shook, Betty Sorrells, Linda Burnette, Sharon Henson, Dale Heatherly, and Phyllis Wilson.

Quill and Scroll

Members of the Quill and Scroll are: (LEFT TO RIGHT) Jill Penland, Debbie Nanney, Debra Fullbright, Marianna Kelly, Susan Singleton, Sharon Erwin, Dana Burnette, Lynn Hyatt, Marcia Willis, Renee Leonard, Mike Smathers, Michael Ingle, Jim Boone, Nina Haney, Mary Ellen Hyde, Katie Hall, Dianne Medlin, Nona Hyatt, Cherry Cody, Bobby Kearse, Danny Long, Rego Jones, Tommy Hall, Mike Ray, Jimmy Powell, and Robert Allen.

Quill and Scroll features students of Pisgah Senior High School, who rank in the top third of their class and have made outstanding contributions to our school in journalism.

Philosophy Seminar

Members of the club are: (LEFT TO RIGHT) Lynn Smathers, Mrs. Cathy (sponsor), David Kuykendall, Alan Stiles, Grover Cable, Jane Hipps, Nancy McCracken, Shirley Freel, Susan Pruett, Diane Stamey, Lynn Pless, Brenda Thompson, Sandra Singleton, Sharon Thompson, Judy Guffey, Rebecca Dayton, Darlene Early, David Brown, Lenny Smathers, Debra Fulbright, Camille Wells, Mike Jones, William Howell, Michael Ingle, Jeffrey Burrell, John Abbott, Daniel Wines, and Ray Lipham.

The Philosophy Seminar is a newly formed group, who meet informally to discuss topics presented by members of the club.

The members of the chorus are: Donna Grogan, Loretta Smathers, Anita Smathers, Lavonne Worley, Mike Plemmons, Lovenda Smith, Susan Pruett; Jane Stamey, Terry Clark, Jimmy Campbell, Sharon Henson, Denese Burnette, Linda West, Patti Henderson, Kay Moore, Elaine Moore; Sharon Stepp, Doris Gipson, Zane Seely, Scott Stanford, Jackie Campbell, Shirley Pickens, Deborah Waldrop, Becky Potter, Charlotte Robinson; Ronnie Ervin, Diana Revis, Sherry Stamey, Kathy Swicegood, Jan Putnam, Brenda Edwards, Connie Ford, Wanda Wells, and Nancy Burnette.

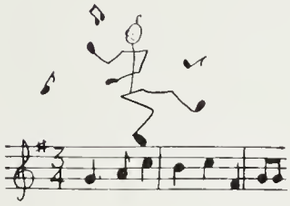

Choral Club

Third period everyday the Pisgah High School Choral Club is found practicing for their many concerts. They presented a beautiful program for the students at White Christmas. This program helped to make Christmas a festive time for all of the listeners. Because of all their presentations, the Choral Club is one of the most active groups in Pisgah High School. To our pleasure, we shall enjoy the annual spring concert presentation.

The 1968-1969 Pisgah High School "Band of Bears"

Our Band of Bears is under the leadership of Mr. Larry Raines, director, Max Bumgardner, drum major, and Carolyn Pressley, head majorette. These, along with all the other many members of the band, have devoted hard work and time in making Pisgah's Band of Bears the number one band that it is.

Members of the PHS Band of Bears are as follows: Max Bumgardner, Gary Queen, Phillip Mills, Dana Worley, Roger McKinney, Tommy Hemphill, Brad Corpening, Tim Moses, Monty Bueker, Jerry Cragg, Steve Adams, Carolyn Pressley, Neal Lipham, Sandy Sanford, Shelia Love, George Lasley, Elizabeth Dixon, Judy Carter, Beverly Queen, Rebecca Dayton, Pat Murray, Denise Burnette, Pat Snelson, Janice Gibson, Ruth Ann Howell, Cathy Fletcher, Ann Deneen, Arlene Wilson, Linda Carter, Donna Bathbond, Melissa Welch, Regina Guy, Sharon Jackson, Donna Brookshire, Myra Reese, Lee Anna Dotson, Beverly Gibson, Johnny Sutton, Danny Simpson, Tommy Trimble, Allen Worley, Nick Cline, Brad Messer, Barry Roberts, Bobby Nix, Anne Peyton, Ray Lipham, Sue Ann Erwin, Vicki Erwin, Branson Wood, Nancy McCracken, Joy Clontz, Coleen Rogers, Gene Eggleston, Claudette Howell, Donald Ramsey, Cookie Sharp, Mitchell McGuirt, Paula Erwin, Gary Sloan, Bobby Gail Medlin, Dana Burnette, Gene Worley, Bill Howell, Diane Stamey, Tommy Wilson.

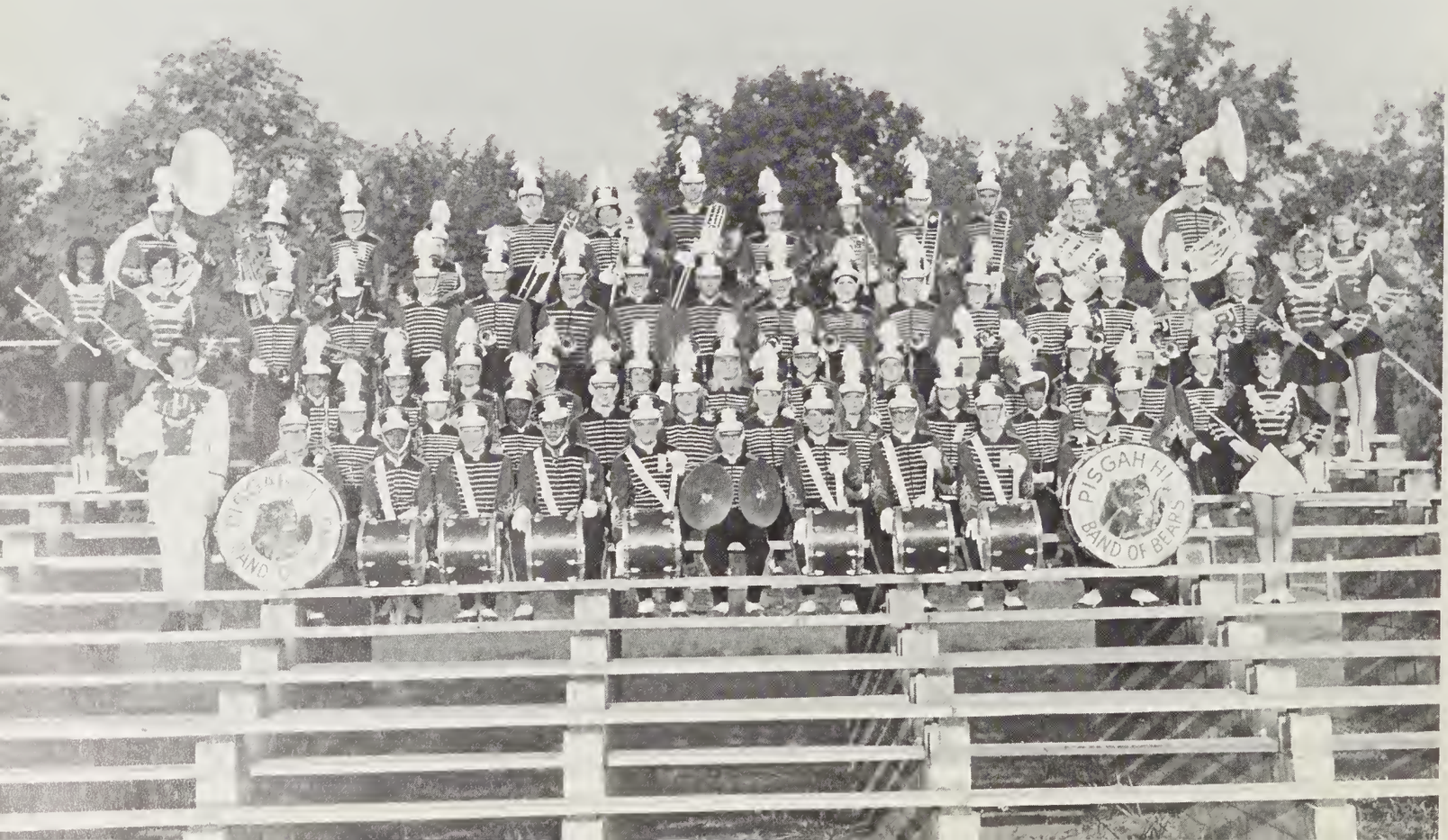

The Pisgah High School Band has the large responsibility of representing its school in many events. The band performed at the 1968 National Lions Convention in Dallas, Texas and proudly received a standing ovation.

The Pisgah High School Band of Bears has provided that part of the curriculum which helps to stimulate school spirit. It achieved this status by providing special half-time shows at each football game and by providing a pep band for pep rallies and basketball games. The student body of Pisgah High School greatly appreciate all the time and effort they have put into making this year the best of all.

Pat Snelson, Lee Anna Dotson, Head Majorette Carolyn Pressley, Collen Rogers, and Beverly Gibson.

Majorettes

The Pisgah High Majorettes work hard to march with our band during the football games and parades. These girls have talent, beauty, and the willingness to work. The head majorette is Carolyn Pressley. No band is complete without its majorettes. Our majorettes have won the hearts of many fans. They even kept their smiles in the Christmas parades. Thank you to our majorettes. Collen Rogers, Pat Snelson, Carolyn Pressley, Beverly Gibson, and Lee Anna Dotson.

LEFT TO RIGHT: Mary Keener, Nancy Blalock, Judy Cooke, Charlene Hannah, Co-head Cathy Buchanan, Head Terri Barrett, Melissa McClure, Brenda Fish, Renee Leonard, and Debbie Allen.

Cheerleaders

Our cheerleaders are the backbone of the school spirit. These students spend endless hours each year in practice and cheering at our games. The head cheerleader, Terri Barrett, leads our Bears to victory. Their sponsor is Mrs. Anita Churm.

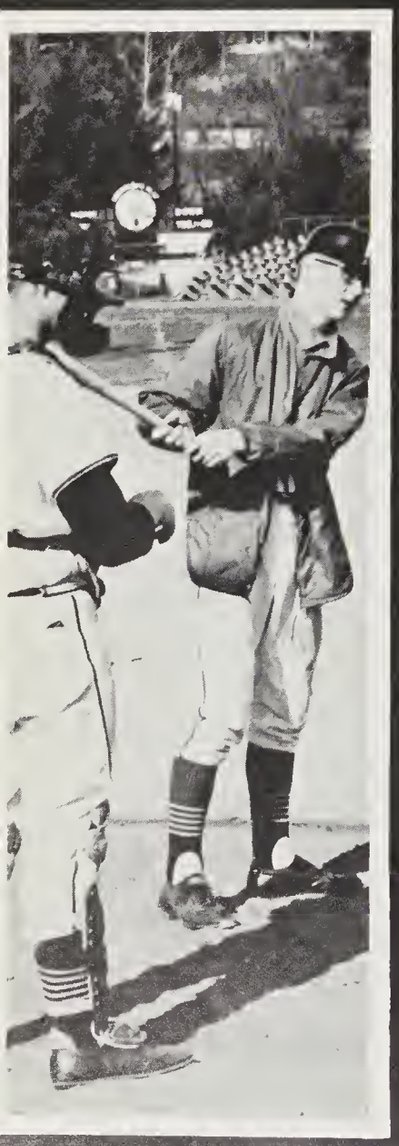

BEARS
14

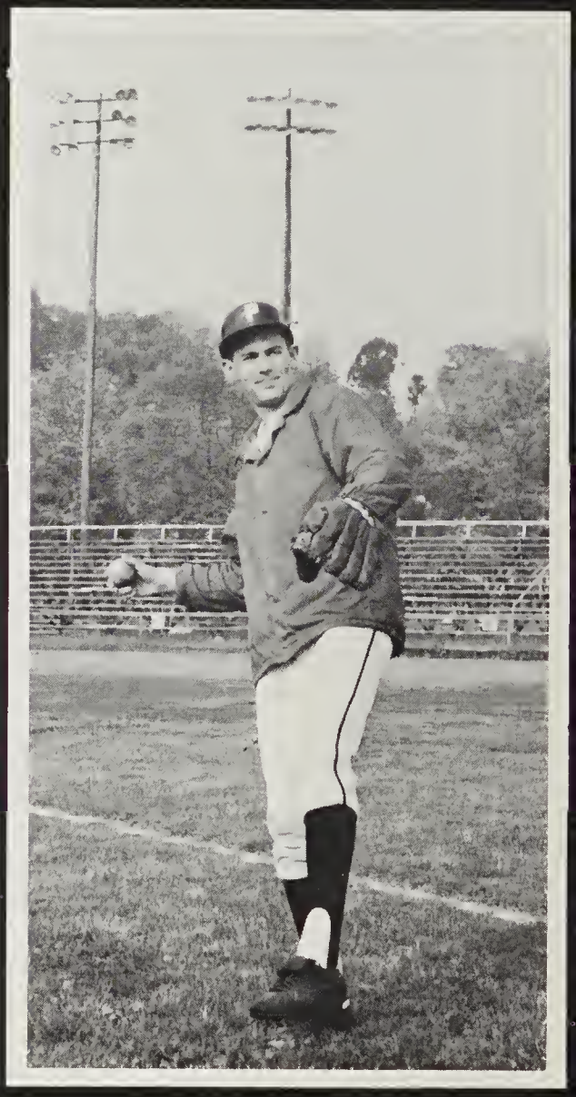

Make that kick!
Hey! Get that ball, Hall!
Boy! That ball just missed my nose.
Grab a leg, Peanut!
I think our cheerleaders are the best.
Hey, get that rebound!
Look at that boys hairy legs!
And Rego missed the ball!
Jump! Speck! Jump.
We're number ONE!
Make a slide for third.

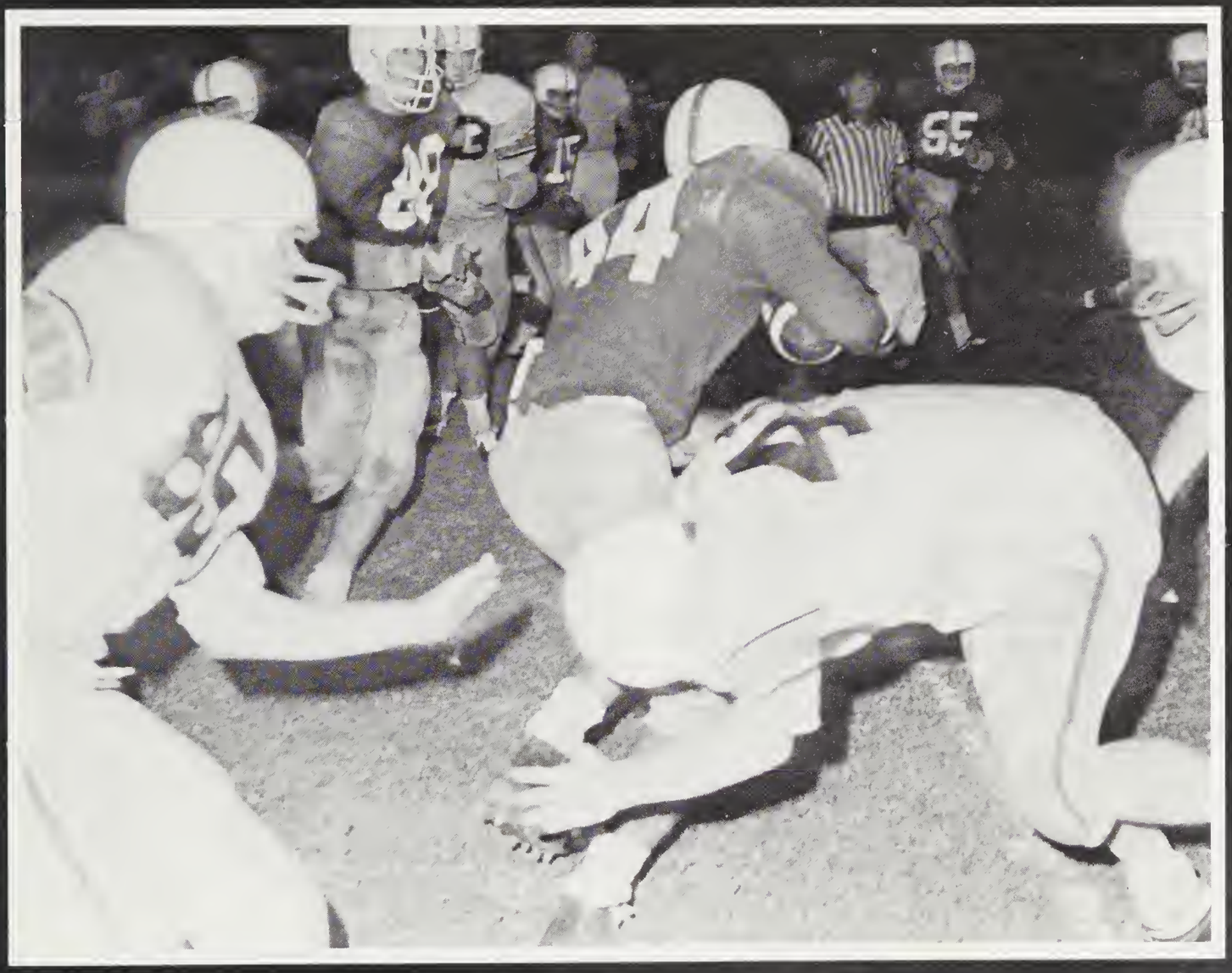

Athletics

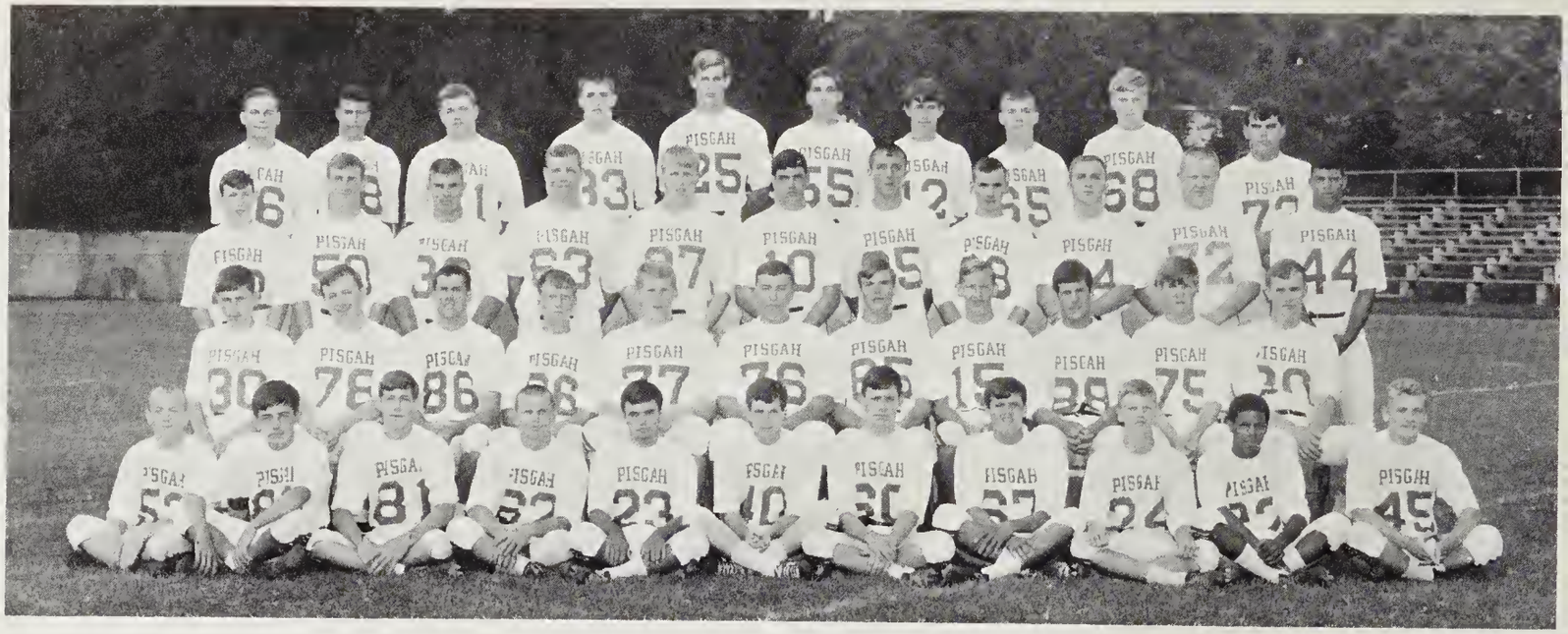

The Pisgah High football team consists of the following: (LEFT TO RIGHT) Mike Kyle, Calvin Rogers, Steve Stamey, Teddy Greg, Steve Henson, Marshall Carter, Garry Wooten, Steve Smith, Richard Robinson, Derrick Thomas, Ronnie Hall, Jeff Dewesse, Tyler Buccannan, Paul Bradish, Ronnie Howard, Wells Greeley, Charlie Brown, Roger Jackson, Steve Milner, Tom Bradish, Steve Limbo, Steve Wells, Tykie Jones, Tom Hardin, Mike Free, Robert Allen, Larry Worley, Mike Mathews, Tom Hall, Jimmy Powell, George Fish, Gary Robinson, James Tucker, Kevin Hall, Joe Tucker, Ronald Hill, Robert Hall, Steve Hardin, Bill Phillips, Tommy Chambers, Fred Brown, Wylie Early, and Eddie Trull.

1968 Blue Ridge Champions

Pisgah 26	Andrews	0
Pisgah 19	Johnson City	20
Pisgah 33	Lee Edwards	7
Pisgah 30	Spruce Pine	14
Pisgah 32	Sylva Webster	0
Pisgah 32	Brevard	13
Pisgah 28	Tuscola	13
Pisgah 30	Erwin, Tenn.	0
Pisgah 31	Mount Airy	28
Pisgah 37	South French Broad	7
	Playoffs	
Pisgah 14	Hickory	16

The coaches are Harold Singleton, Scott Connors, Bill Stamey, Boyd Allen, and John Barker.

Tucker breaks for long yardage.

Allen scores the winning three points against Mt. Airy.

The coaches are always calm.

Victory!!

This year "Papa Bear" Boyd Allen fielded Pisgah's best football team in the school's three year history. This year's team had nine wins and two losses and ran its three year total to twenty-three wins, seven losses, and one tie. This year Pisgah won its second Blue Ridge Conference title in three years. James Tucker set a new rushing record, amassing 1,374 yards. Robert Allen tied the record for the most field goals in one season with four.

Pisgah featured its most balanced attack in W.N.C. and one of the best backfields in the state. When the season was over, the Bears were ranked seventh in the state and number one in W.N.C.

The Bears run for daylight.

All-W.N.C. Scholastic

First Team
Robert Allen
Mike Mathews
James Tucker

Third Team
Tommy Hall

All-State
Mike Mathews

Honorable Mention
Robert Allen

Honorable Mention
Mike Mathews

All-Conference

Offensive Team
Mike Mathews
James Tucker
Robert Allen
Steve Hardin

Kicking Specialist
Robert Allen

Defensive Team
Tommy Hall
Marshall Carter
Steve Henson
Robert Allen
Larry Worley

Pisgah beats Tuscola for the third straight year.

Thomas breaks a tackle for long yardage.

There was excitement on the sidelines.

Even in defeat, the coaches are good sports.

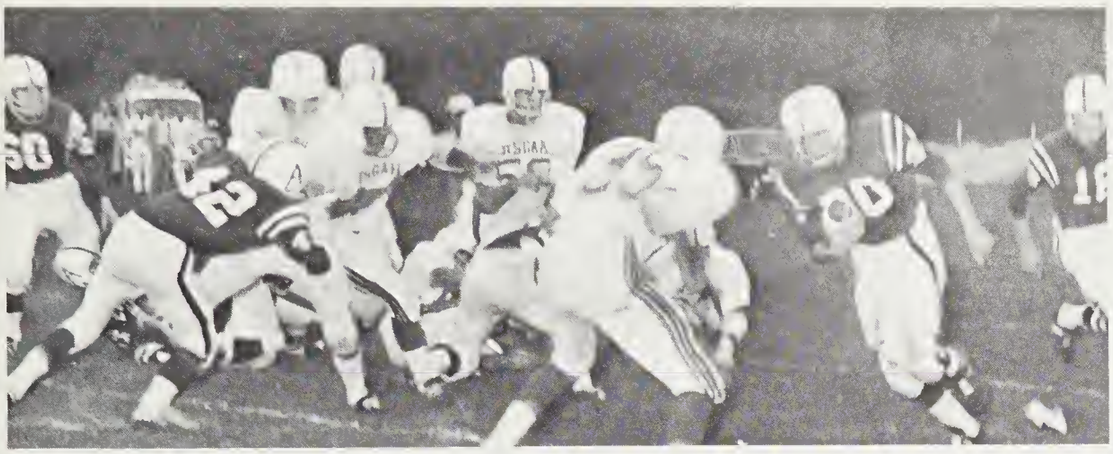

Hall gets ready to Bear Hug a Lee Edwards ball carrier.

Hall scores against Tuscola J. V.'s.

Jackson scores against Brevard.

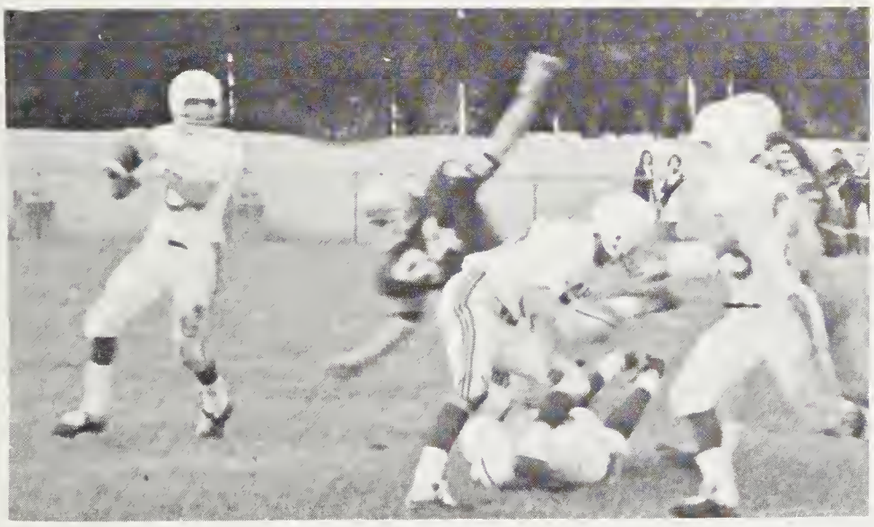

Mathews fires a long one.

Mathews runs for his life.

Somebody block!

The members of the Varsity team are as follows: Danny Simpson, James Tucker, Danny Long, Mike Layman, Jerry Stamey, Randy Wood, Steve Milner, Steve Hardin, Mike Mathews, Mike Parrish, Charlie Hardin.

Boys' Varsity Basketball Team

Experience and practice are the keys to the Bear's success. Our boys have worked hard, and they have managed to come through all but two of our games with flying colors. Much of our success is attributed to the intense efforts of our coach, Mr. Scott Connor. With high hopes we anticipate our entrance into the Blue Ridge Conference Tournament. Our boys have played fine ball the whole season long, and everyone at Pisgah High School was proud of them and their gr-r-r-eat record.

The Bearette team is made up of the following people: Carolyn Dixon, Dinah Hawkins, Shelia Laymen, Dale Heatherly, Nancy Holland, Martha Brown, Louella Robinson, Sandra Singleton, Jennifer Campbell, Marsha Case, Irene Howell, Brenda Smathers, Ann Frady, Jamie Kuyendall, Robbie Browning, Brenda Burnette, Linda Burnette, Mary Skidmore, Juanita Lankford, Pat Gragg, Jane Hipps.

Our mighty Bearettes are coached by Mr. Boyd Allen. The accomplishments the team has made have come about through perfection and teamwork and an undying desire to be the best. The team was not only outstanding in their playing, but also in their superior sportsmanship and school spirit.

Bearettes

The Bear Cubs include the following boys: Ricky McClure, Steve Stamey, Richard Robinson, Tyke Jones, Calvin Rogers, Tommy Hardin, Randy Gray, Steve Limbo, Tom Cathey, Nick Cline, Freddy Warren, and Holland West.

Pisgah's Bear Cubs

The Bear Cubs are coached by Mr. Harold Singleton. He has put much work and effort into the Cub's ball team. Our Junior Varsity team deserves all the praise they can get. The success of basketball games in years to come depends on these boys. This year the J. V.'s have shown the Pisgah fans just how great they can be. They have displayed wonderful teamwork and sportsmanship in this year. We have good reason to be proud of each member of the team.

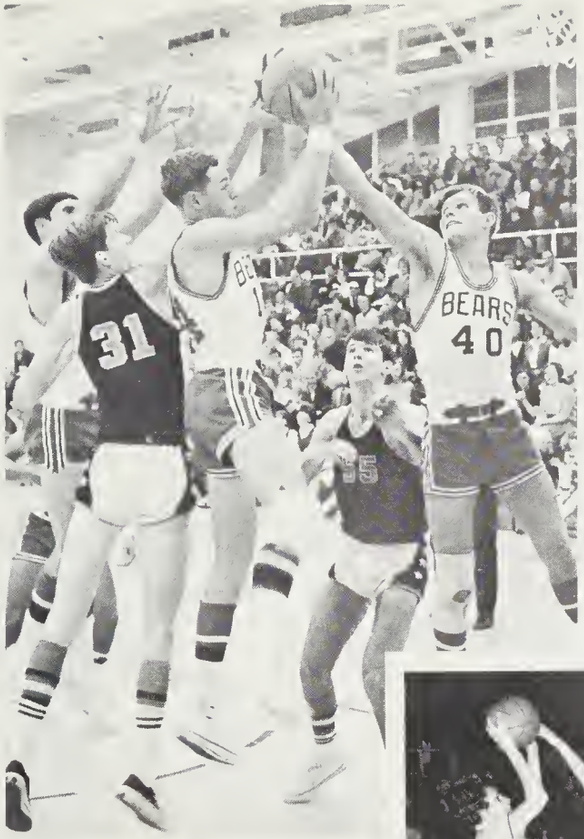

Up for grabs

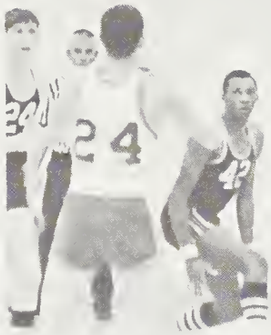

"Just beat'em don't scar'em"

a flick of the wrist will do it

"Good block! "Frogy"

"Just a few more inches Hardin"

"Just a little higher boys"

"Go Dinah Go"

The new members out for the team are Carrol Queen, Scooter McCreary, Gary Trull, Brad Messer, Marshall Carter, Melvin Smathers, Larry Henson, Clifford Summey, Tykie Jones, Steve Hyatt, Holland West, Jerry Stamey, Ronnie Hall, Charlie Hardin, Lloyd Hall, Tim Rogers, Tommy Hardin, Bobby Nix, Vernon Stamey, Steve Milner, Roger Jackson, Kim Fortney, Mike Cagle, Teddy Gregg, Ronnie Howard, Steve Smith, and Tommy Chambers.

Baseball Team

The P.H.S. baseball team, under the direction of new coach, John Barker, is looking forward to a very successful season. With several returning lettermen and some bright new prospects, this years team has their sights on the state tournament.

Egg! Hold him back.

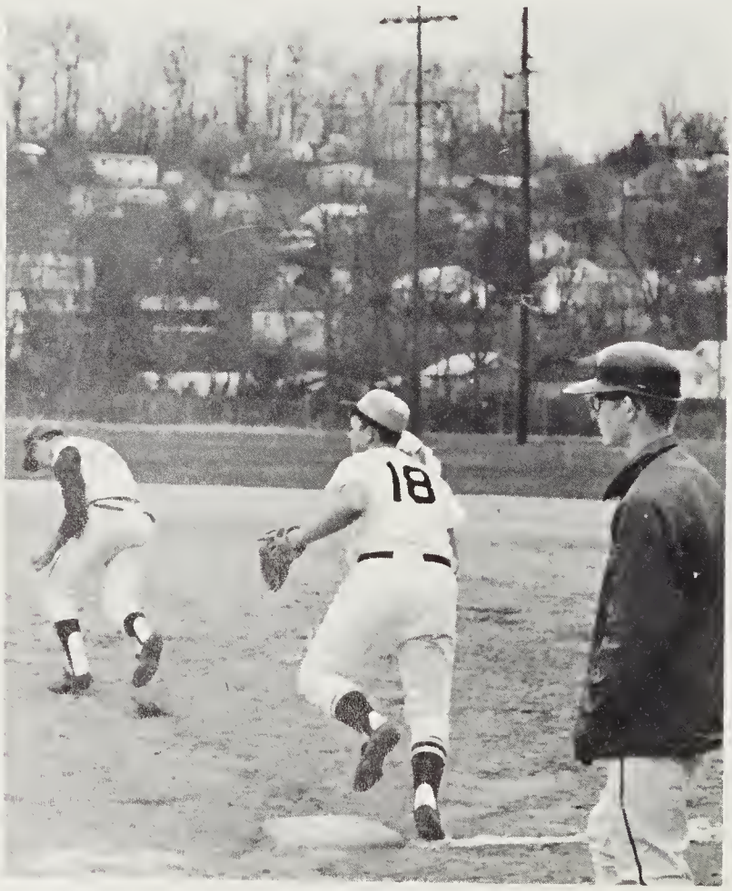

This years returning lettermen are: George Thomas, Mike Mathews, Tim Lawrence, Mike Potter, Carl Wright, Mike Ray, Steve Hardin, and Tommy Queen.

This years returning letterman are Rego Jones, Jimmy Powell, Bobby Kearse, and Robert Allen. Mike Mathews is a new member of the golf team.

Golf

The Pisgah High golf team, coached by Mr. Boyd Allen, is looking forward to a successful season. This years team plays on such championship courses as Maggie Valley, Etowah, Glen Cannon, Red Fox, and many others.

Some other new members are Ricky Cody, Tommy Hemphill, Gene Spears, Steve Adams, and Dennis Rector.

Track

Pisgah's track team plays a very important part in our athletics. Each spring the members participate in such activities as broad jumping, pole vaulting, the mile relay, and high jumping. This years team is coached for the first time by Mr. Singleton.

This years track team includes Tim Rogers, George Cable, Barry Roberts, Mike Wood, Charles Stroup, Derik Thomas, Mike Free, Jeff Burrell, Eddie McClure, Randy Gray, Richard Robinson, Tommy Queen, Tracy Plemmons, Larry Worley, Mike Layman, Danny Long, Terry James, Tommy Hall, Bruce Stiles, Bruce Newman, and Dana Walker. Mr. Singleton, center, is coach of the team.

Hey, watch where you splash that paint!
A long black skirt!
Quit blowing in my ear!
If you'll buy some hose, we'll have a great prom!
You look so good tonight!
This punch needs another punch!
That little homemaker deserves the Homemaker Award.
Everybody SHUT UP!
You're wearing a short formal???
Mr. Allen said he would like to have some new players.
She's so sweet! I'm glad she won.

Features

Beta Club

The purpose of the Beta Club is to promote the ideals of honesty, service, and leadership among high school students. Worthy character, good mentality, creditable achievement, and commendable attitude are the qualifications for membership. The officers are as follows: Jim Wood, Mike Medford, Max Bumgardner, Rebecca Dayton, and Marcia Parrish. The Beta club is sponsored by Mrs. Hargrove and Mrs. Holland.

The senior members are the following: Sandra Brackett, Sharon Erwin, Larry Holcomb, Gary Sloan, Monty Beuker, Carolyn Pressley, Gary Haney, Gene Blazer, Ernie Hall, Mike Ray, Jimmy Powell, Rego Jones, Regina Grant, Cherry Cody, Deb Allen, Marc Pruitt, Delayne Haynes, Roger Higgins, Darlene Early, Loretta Smathers, Linda Carter, Vickie Davis, Donna Rathbone, Doris Ford.

The junior members are the following: Lenny Smathers, Alan Stiles, Grover Cable, Lyndon Phillips, Steve Gibson, Roger Jackson, Roger Chambers, Gary Bryant, Ray Lipham, Carl Wright, Jill Satterfield, Sandra West, Sandy Singleton, Donna Arrington, Margaret Allison, Judy Cooke, Susan Pruitt, Glee Gregory, Brenda Thompson, Shelia Layman, Shirley Grant, Paula Erwin, Lynne Pless, Pat Snelson, Suzanne Rice, Camille Wells, Diane Stamey, Cathy Fletcher, Lee Anna Dotson, Ruth Howell.

Members of the club are as follows: Marianna Kelly, Pat Snelson, Suzanne Rice, Camille Wells, Diane Stamey, Cathy Fletcher, Lee Anna Dotson, Ruth Howell, Rebecca Dayton, Carolyn Pressley, Debra Fulbright, Darlene Early, Sandy Singleton, Brenda Thompson, Shirley Grant, Paula Erwin, Margaret Broyles, Jimmy Powell, Max Bumgardner, Rego Jones, Larry Holcomb, Mike Medford, Jim Wood, Sandra Brackett, Marc Pruitt, Grover Cable, Carl Wright, Alan Stiles, Ray Lipham, and Gary Bryant.

National Honor Society

Purpose: To create enthusiasm for scholarship, stimulate a desire to render service, promote worthy leadership and encourage development of character in all students of Pisgah High School.

Pictured with Mrs. Howell, the advisor, are: Nina Haney, president; Cherry Cody, secretary; Mike Ray, treasurer; Mike Medford, reporter; and Ernie Hall, vice-president.

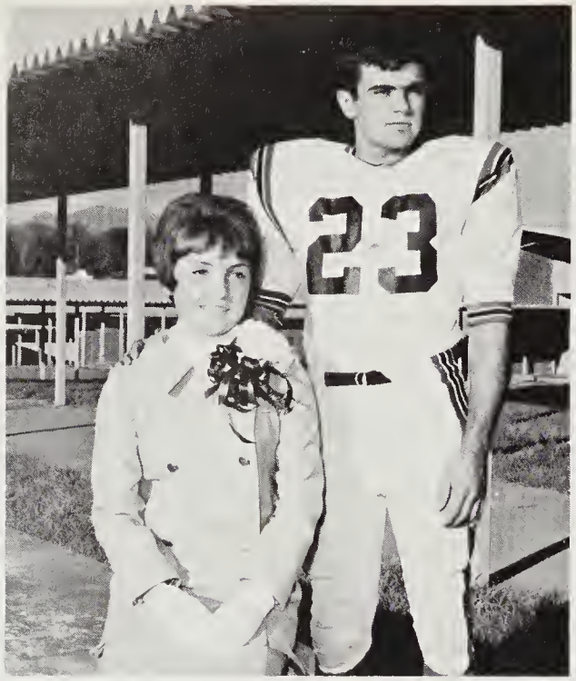

MISS DEB ALLEN
escorted by
Steve Henson

MISS BRENDA FISH
escorted by
Tommy Hall

Homecoming 1968

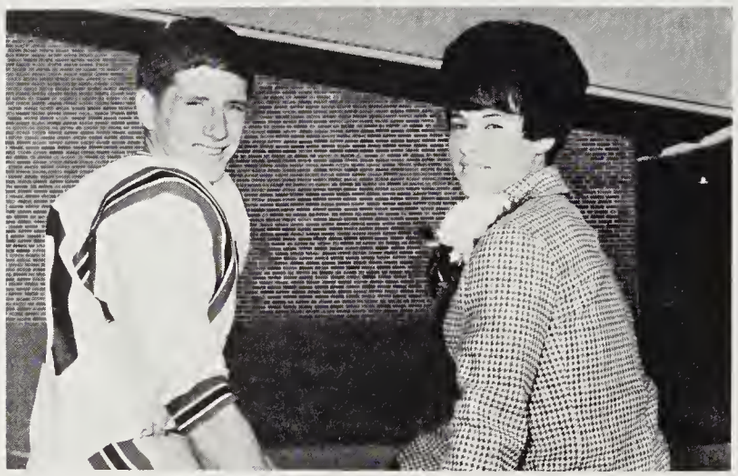

MISS TERRI BARRETT
escorted by
Marshall Carter

MISS LEE ANNA DOTSON
escorted by
Steve Hardin

MISS LYNN HYATT
escorted by
Tom Bradish

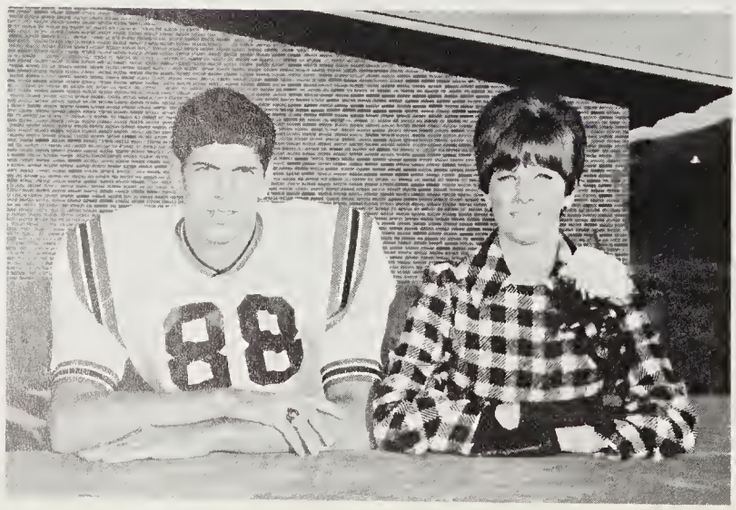

MISS BOBBIE MEDLIN
escorted by
Larry Worley

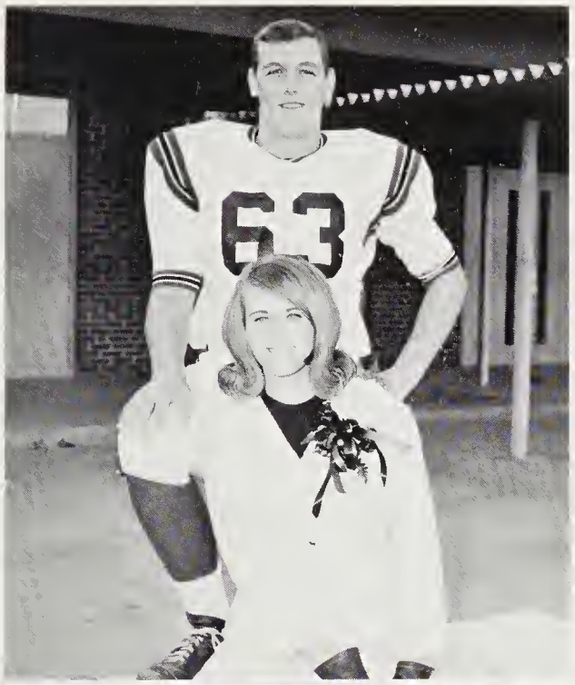

MISS COLLEEN ROGERS
escorted by
Robert Allen

MISS PAM WEST
escorted by
Jimmy Powell

MISS FRAN POWELL
escorted by
Ronald Hill

MISS DIANNE MEDLIN
escorted by
Steve Wells

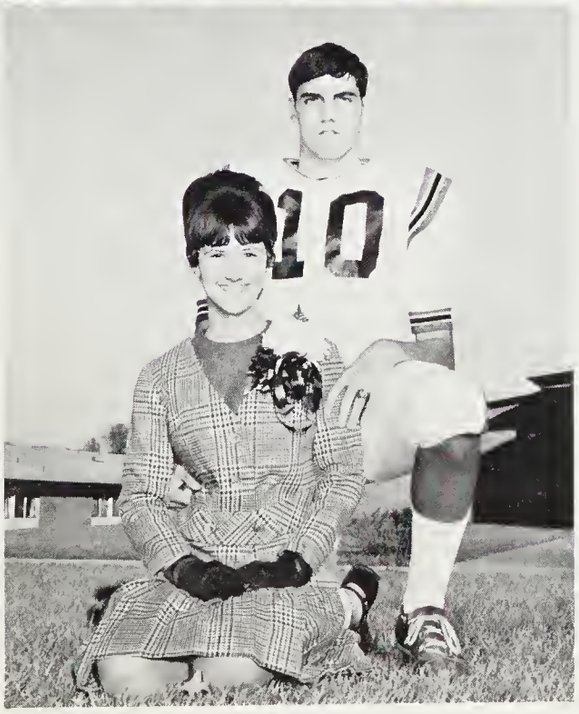

MISS CAROLYN PRESSLEY
escorted by
Mike Mathews

MISS CHARLENE HANNAH
escorted by
Garry Wooten

Homecoming Queen

Deborah Allen

Senior Superlatives

MOST ATHLETIC
Dale Heatherly, Mike Mathews

BEST ALL AROUND
Rego Jones, Tim Moses, Melissa McClure

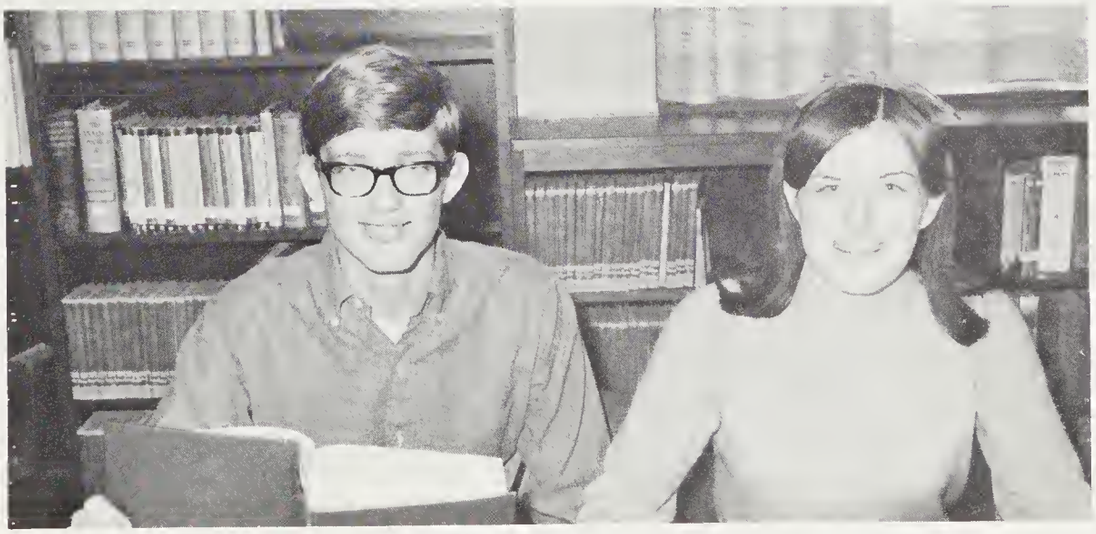

MOST INTELLECTUAL
Mike Medford, Nina Haney

MOST DEPENDABLE
Ernie Hall, Renee Leonard

FRIENDLIEST
Tim Rogers, Lynn Bumgarner

MOST COURTEOUS
Gary Wooten, Rebecca Roberts

PRETTIEST AND BEST LOOKING
Deborah Allen, Steve Henson

MOST TALENTED
Lavonne Worley, Russell Logan

BEST SCHOOL SPIRIT
Tommy Hall, Terri Barrett

WITTIEST
Wanda Taylor, Skipper Parker

MOST POPULAR
Carolyn Pressley, Mike Ray

Outstanding

Carolyn Pressley
Max Bumgardner
Terri Barrette
Bobby Kearse
Jim Wood
Steve Hardin
Marcia Willis

Seniors

Michael Ingle
Cathy Buchanan
Danny Long
Michael Ray
Nina Haney
Deborah Allen
Steve Henson

Chosen by the faculty of Pisgah Senior High, the Outstanding Seniors have earned this title. Among these fourteen seniors are presidents of the Beta Club, the National Honor Society, the Monogram Club, the Jr. Civitan Club, captain of the basketball team, editor of the Bruin Trail, editor of the Pisgahteer, head cheerleader, Homecoming Queen, and scholarship nominees.

Camille Wells

David Kuykendall

1969 Marshals

Diane Stamey

Kevin Hall

Pat Snelson

Gary Bryant

CHIEF MARSHAL
Grover Cable

Cathy Fletcher

Alan Stiles

Miss Pisgahteer

Miss Terri Barrett

Miss Carolyn Pressley

Miss Deborah Allen

Miss Nancy Holland

Miss Cherry Cody

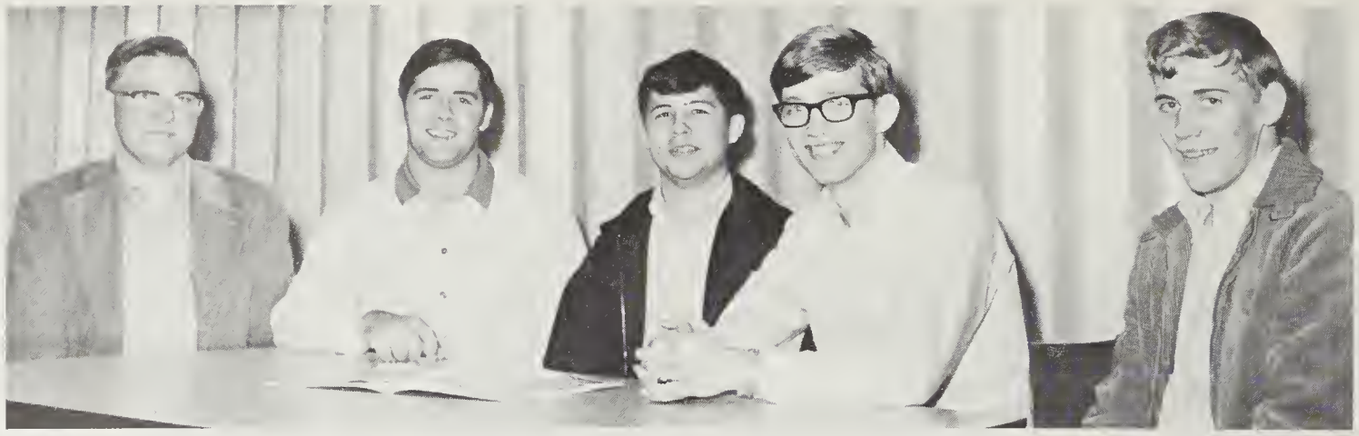

Chosen from all the other senior boys for the Morehead Scholarship were Delane Haynes, Mike Ray, Jim Boone, Mike Medford, and Ernie Hall.

Awards

Mike Medford made the highest mark on the National Merit test.

Chosen for the D.A.R. nominee from Pisgah was Nina Haney.

Pisgah students nominated for the Champion Scholarship are Carolyn Pressley, Rebecca Dayton, Jim Boone, Mike Ray, Mike Ingle, and Max Bumgardner.

The first place winner of Pisgah's annual bulletin board contest for this year was Mr. Baumburger's room.

Nominated for the Catherine Smith Reynolds Scholarship was Carolyn Pressley.

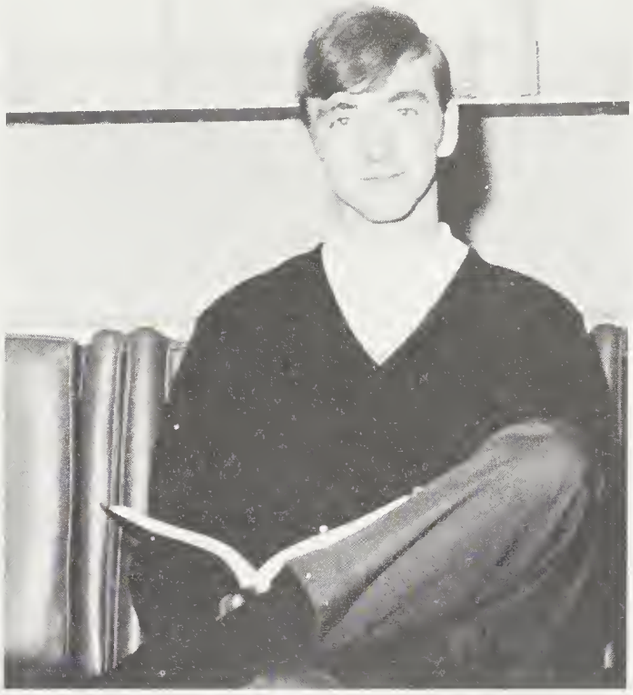

Mike Ingle was nominated from Pisgah for the Marie Shank Scholarship.

Awards

Mike Mathews and Robert Allen were selected among the football players from Pisgah to represent us in the Shrine Bowl.

Jim Boone and Mike Ray were chosen to attend Boys State.

Chosen to attend Girls State were Marcia Willis and Nina Haney.

Awards

Mary Ellen Hyde won over other girls at Pisgah in the Miss Betty Crocker contest.

History awards were given to Mike Ray and Carolyn Pressley.

Citizenship Awards were given to Tommy Hall, Carolyn Pressley, Diane Stamey, and Gary Bryant for their outstanding citizenship.

Marshall Carter was crowned Queen, and Steve Henson was runner up in Miss Powder Puff.

The cheerleaders dressed as girls lead the wrong team to victory. Seniors lost to juniors.

Mike Ray, Patricia Davis, Cherry Cody, Fran Powell, Wanda Miller, Rebecca Dayton, Nina Haney, Marcia Parrish, Sybil Goodwin, Doris Ford, Loretta Smathers, Cathy Trull, Mary Hyde, Ann Kyle, Debra Allen, Jacque Denton, Nona Hyatt, Katie Hall, Carolyn Pressley, Diane Medlin, Robert Allen.

Tommy Hall, Roger Jackson, John Plemmons, Jimmy Powell, Debra Limbo, Coleen Rogers, Joy Clontz, Tenya Shook, Verba Norris, Lynn Clark, Susan Pruett, Betty Sorrells, Jill Penland, Gloria McKinnish, Mary Rhea, Patty Sutton, Peggy Hixon, Rita Thompson, Ann Deneen, Martha Keener, Gail Mathis, Jane Powell, Glee Gregory.

The 1969 Pisgahteer Staff

Editor
Marcia Willis

Assistant Editor
Robert Allen

Business Manager
Darlene Earley

Assistant Business Manager
Cherry Cody

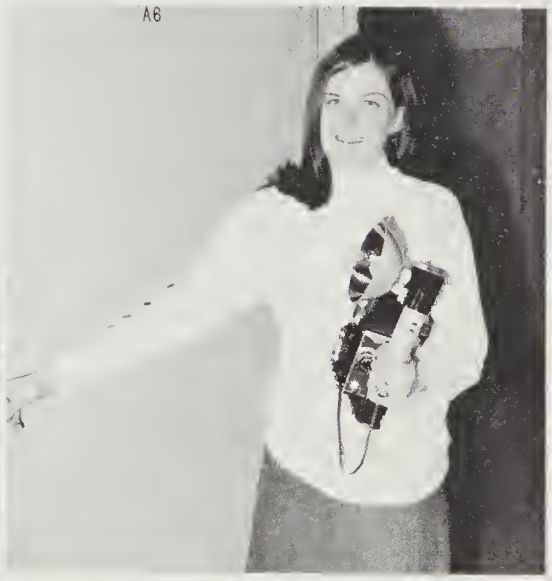

Photography Editor
Nina Hanev

Assistant Photography Editor
Mike Smathers

Senior
Blanche Cox

Senior
Jacque Denton

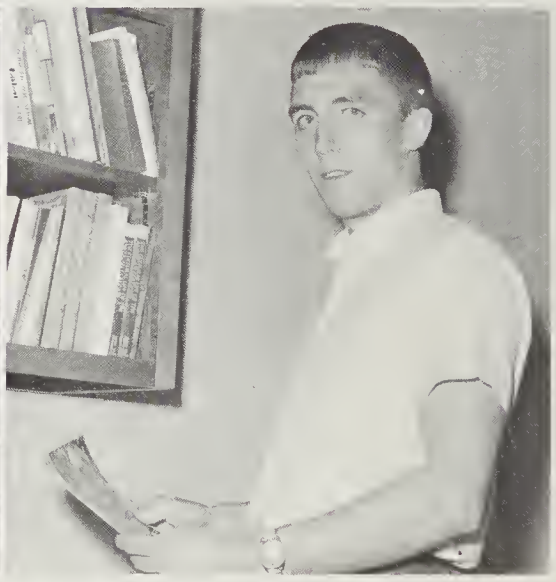

Senior
Tommy Hall

Senior
Lynn Hyatt

Senior
Rego Jones

Senior
Renee Leonard

Senior
Pam West

The members of the Pisgahteer staff have worked diligently to produce this year's annual. The staff had to overcome many obstacles in compiling pictures, drawing layouts, and collecting money. We have devoted many hours to completing our assignments in order that the deadlines could be met. We have done our best to create an interesting and memorable annual for the students of Pisgah. Of course, the staff could not have accomplished their goal without the guidance of Mrs. Anita Churm and Mrs. Annette Hyde. The returning members will face a tremendous challenge in the production of next year's annual, but we are confident that they will be experienced and ready.

The underclassmen of the annual staff are: (LEFT TO RIGHT) Debbie Nanney, Ann Reed, Charlene Hannah, Debra Fulbright, Marianna Kelly, Dana Burnette, and Jill Penland.

But I'm tired of playing "Yankee Doodle" . . .

Okay, who threw the spit wad????

FLOUR Power?????

Napolean–In the Civil War?

Civil War—1969

Give 'em ---- Yankees!!!!!

Senior Directory

DEB ALLEN – College Course; Pep Club; Latin Club; Prom Committee; Beta Club; Varsity Cheerleader, alternate; Junior Civitan; Homecoming Queen; Powderpuff Football Game; Prettiest Girl of the Senior Class; Secretary-Treasurer of the Senior Class.

ROBERT ALLEN – College Course; Football; Basketball; Golf; Junior Civitan; Monogram Club; Latin Club; Student Council.

TERRI BARRETT – College Course; Head Cheerleader; Latin Club; Monogram Club; Junior Civitan; Executive Student Council; School Spirit Chairman; Prom Committee; Homecoming Court; Powderpuff Football Game.

LINDA BECK – College Course; F.T.A., secretary; Prom Committee; Latin Club; Health Careers; French Club.

KEN BLAYLOCK – College Course; Band; Latin Club.

GENE BLAZER – College Course; Beta Club; Student Council; Science Seminar.

DAVID BONHAM – College Course; Latin Club.

JIM BOONE – College Course; President of the Student Council; Science Club, vice-president; French Club; Beta Club; National Honor Society; Junior Civitan; Math Seminar; Boy's State Representative; Quill and Scroll; BRUIN TRAIL staff.

MARLOR BRACKETT – General; Library Club.

SANDRA BRACKETT – College Course; Beta Club; National Honor Society; Latin Club, vice-president.

WILLIAM BROOKSHIRE – College Course; Assembly Committee.

EDDIE BROWN – General Course; Vica Club; F.F.A.; Bus Driver.

LINDA BROWN – General Course; Health Careers.

SAM BROWN – General Course; Flight Club; D.E.C.A. Club.

STEVE BROYLES – Vocational Course.

JACKIE BRYSON – Vocational Course; D.E.C.A. Club.

MARQUETTA BRYSON – Business Course; Band; F.B.L.A. Club; F.H.A. Club.

CATHY BUCHANAN – College Course; Latin Club; Cheerleader, Co-Captain; Prom Committee; Junior Civitan; Executive Student Council; Powderpuff Football Game.

MONTY BUEKER – College Course; Band; Spanish Club; Beta Club; Bus Drivers Club; Science Club; Science Seminar.

MAX BUMGARDNER – College Course; Latin Club; Beta Club; Band; National Honor Society; Junior Civitan Club; Drum Major; Student Council Assembly Committee; Band Council; Mathematics Seminar; Science Seminar; J.V. Basketball.

LYNN BUMGARNER – Vocational Course; Pep Club; French Club; Chorus; V.I.C.A.; Homeroom Representative.

GARY BURCHFIELD – Vocational Course; V.I.C.A.; F.F.A.

BRENDA BURNETTE – Business Course; F.H.A.; Basketball; F.B.L.A.; Monogram Club.

LINDA BURNETTE – Business Course; F.H.A.; Monogram Club; F.B.L.A.; Basketball.

DAVID CAMPBELL – General Course; French Club; Bus Drivers Club.

MARSHALL CARTER – Vocational Course; Football; V.I.C.A. Club; Monogram Club.

LINDA CARTER – Business Course; Band; Pep Band; Beta Club; Humanities Seminar; F.B.L.A., President.

MARTHA CARTER – Vocational Course; D.E.C.A. Club; D.E.C.A. Sweetheart.

WEAVER CARVER – Vocational.

KATHY CASE – Business Course; Homeroom Representative; Health Careers; F.B.L.A.

SUSAN CASE – Vocational Course; V.I.C.A. Club; F.H.A. Club.

HILDA CHAMBERS – Vocational Course; V.I.C.A. Club.

JAMES CLARK – Vocational.

FRED CLARK – College Course; V.I.C.A. Club; Bus Drivers Club.

BOB COCHRAN – College Course; French Club.

DEBBIE CONARD – Business Course; F.B.L.A. Club D.E.C.A.; Library Club, Secretary.

CHERRY CODY – College Course; F.T.A. Club; Quill and Scroll; National Honor Society, Secretary; Beta Club; Junior Civitan; Annual; Latin Club; Pisgah Dabblers, Secretary and Treasurer; Powderpuff Football Game; Prom Committee.

WANDA CONLEY – Business Course; Chorus; Pep Club; F.H.A.; F.B.L.A. Club.

DAVID COPE – General Course.

MARTA COPE – Business Course; F.B.L.A.; Health Careers; Pep Club; Powderpuff Football; Prom Decorating Committee.

BLANCHE COX – College Course; Health Careers; F.T.A.; Annual Staff; Chorus; Prom Decorating Committee.

REVA CUCUMBER – Business Course; F.H.A.; F.B.L.A.; Spanish Club.

PATRICIA DAVIS – College Course; Latin Club; Health Careers; Red Cross Volunteer; Library Assistant; F.T.A.; Prom Decorating Committee.

VICKIE DAVIS – College Course; Beta Club; French Club; F.T.A.; F.H.A., treasurer; Band; Pep Band; Basketball.

REBECCA DAYTON – College Course; Latin Club, vice president; Beta Club, secretary; Health Careers; National Honor Society; Band; Humanities Seminar; Prom Decorating Committee; Pep Band; Science Club; F.T.A.; Principal's Scholastic List; Powderpuff Football Game.

JACQUE DENTON – College Course; Homeroom Representative; Chorus; Annual Staff; F.T.A.; Powderpuff Football Game; French Club; Pep Club; Principal's Scholastic List.

CAROLYN DIXON – Business Course; F.H.A.; Chorus; Basketball; Monogram Club; D.E.C.A.

CAROL DODD – Vocational Course; F.H.A.; Health Careers; V.I.C.A.; Pep Club.

DARLENE EARLY – General Course; Annual Staff, business manager; Prom Decorating Committee Chairman; Vice-President of the Sophomore Class; Homecoming Court; Secretary of the Student Council; Latin Club; Beta Club; National Honor Society; Powderpuff Football; Principal's Scholastic List; F.T.A.; Junior Civitan; Quill and Scroll.

BRENDA EDWARDS – General Course; V.I.C.A.; Health Careers; Powderpuff Football; Invitation Committee for the Prom.

ELAINE ELLIOTT – College Course; F.H.A.; Latin Club; Health Careers.

SHARON ERWIN – College Course; F.H.A.; French Club; Beta Club; BRUIN TRAIL Staff; Junior Civitan; Civitan Good Citizenship Award.

DEBRA EVANS – College Course; F.T.A.; Health Careers; Homeroom Representative; Prom Decorating Committee; Powderpuff Football Game.

TROY FISH – Vocational Course.

CONNIE FORD – General Course; F.H.A.; Spanish Club; Chorus.

DORIS FORD – College Course; Latin Club; Beta Club; F.T.A.; Math Seminar; Powderpuff Football Game; F.T.A., Treasurer.

RONALD FRADY – General Course; V.I.C.A. Club; F.F.A.

BILLY FRADY – General Course; D.E.; F.F.A.

FELIX FRADY – General Course.

PAM FRANKLIN – Business Course; Health Careers; Powderpuff Football Game; F.B.L.A.

GARY GARRETT – College Course.

ANTHONY GIBSON – General Course; Football; Latin Club.

HORIS GIPSON – General Course; Art Club; Chorus; Band.

DEWEY GOODE – General Course.

HAROLD GOODSON – Vocational Course; F.F.A.; Bus Drivers Club; V.I.C.A.

SIBYL GOODWIN – Vocational Course.

REGINA GRANT – General Course.

KATHY GREENE – General Course; F.H.A.; Drama Club.

DOUGLAS GREGG – Vocational Course; V.I.C.A.

KEITH GRIFFIN – College Course; Latin Club; Junior Civitan; Wrestling.

SHEILA GROOMS – Business Course; F.B.L.A.

PHYLLIS HALEY – General Course; F.B.L.A.; D.E.C.A.

ERNEST HALL – College Course, Latin Club; Beta Club; National Honor Society, vice-president; Junior Civitan; Nominated for Morehead Scholarship.

GARY HALL – General Course; Bricklaying.

FORREST HALL – Vocational Course; Art Club; Library Club; Chorus; F.F.A., vice-president.

JAMES HALL – Vocational Course; V.I.C.A.; D.E.C.A.

KATIE HALL – College Course.

SHARON HALL – General Course; Chorus.

TOMMY HALL – College Course; Football; Track; Junior Civitan; Monogram Club; Secretary-Treasurer of Junior Class; Most School Spirit.

RALPH HAMLETT – College Course; Latin Club; Band; D.E.C.A.

GARY HANEY – College Course; Beta Club

NINA HANEY – College Course; Pep Club; Health Careers; Latin Club, president; Humanities Seminar; Beta Club; National Honor Society, president; Quill and Scroll; Junior Civitan, secretary; Junior Marshal, Girls State; DAR Citizenship Award; Most Intellectual Senior Girl; Executive Student Council; Red Cross Chairman; Annual Staff; Powderpuff Football.

Senior Directory

RONALD HANNA – College Course; Aviation Seminar.

KENDRA HANNAH – General Course; D.E.C.A.

DAVID HARBIN – General Course; V.I.C.A.

KIM HARBINSON – General Course; V.I.C.A.; F.H.A.; Latin Club.

STEVE HARDIN – College Course; Monogram Club; Baseball; Football; Basketball; Junior Civitan.

BRUCE HARRIS – College Course; F.F.A.

BARBARA HARRISON – Business Course; Health Careers; F.H.A.

DELANE HAYNES – College Course; Science Club; Beta Club; French Club; Science Seminar.

DALE HEATHERLY – Vocational Course; Basketball; Monogram Club; Chorus; D.E.C.A.; F.H.A.; Junior Civitan.

JIMMY HENDRICKS – Vocational Course.

JIMMY HENSON – General Course; Aviation Club.

SHARON LEE HENSON – General Course; Bus Drivers Club; Library Club; Powderpubb Football; Latin Club.

SHARON ANN HENSON – Business Course; Health Careers.

STEVE HENSON – College Course; Monogram Club; Beta Club; Junior Aviation.

ROGER HIGGINS – College Course; Beta Club; French; Flying Club; Aviation Club; Science Seminar.

RONALD HILL – General Course; F.F.A.; Football.

DENNIS HIPPS – General Course.

DAVID HOLLAND – Vocational Course; V.I.C.A.

NANCY HOLLAND – Business Course; Monogram Club, secretary; Basketball.

WILFRED HOOPER – College Course; Latin Club; Flying Club; Art Club.

BRYAN HOWARD – Vocational Course.

WILLIAM HOWELL – College Course; Pep Band; Bus Drivers Club; Latin Club.

GERALD HUFFMAN – College Course; Flying Club; Science Seminar.

JANET HYATT – College Course; Latin Club; Health Careers; F.H.A.; Annual Staff; Powder Puff Football; Prom Decorating Committee; Homecoming Court; Quill and Scroll.

NONA HYATT – College Course; F.H.A., social chairman; F.T.A., president; Spanish Club; Health Careers, Treasurer; Powderpuff Football; Quill and Scroll.

MARY ELLEN HYDE – College Course; Beta Club; Health Careers; Latin Club; BRUIN TRAIL Staff; F.T.A.; Pisgah Dabblers; Powderpuff Football; Prom Decorating Committee; Quill and Scroll.

PEGGY HYDE – Business Course; Latin Club; F.B.L.A.

MIKE INGLE – College Course; BRUIN TRAIL Staff, editor, Art Editor; Beta Club; Junior Civitan; Homeroom Representative; Junior Toastmaster; Aviation Club; Art Club; National Honor Society; Quill and Scroll.

DELL JACOBS – Vocational Course; Chorus; F.B.L.A.

TROY JACOBS – Vocational Course; F.F.A.; V.I.C.A.

TERRY JAMES – Vocational Course; Bus Drivers Club; Track.

MARVIN JENKINS – Vocational Course; F.F.A. Club.

DAVID JENKINS – Vocational Course; V.I.C.A.

REGO JONES – College Course; National Honor Society; Beta Club; Monogram Club; Latin Club; Junior Civitan Club; Basketball; Golf; Student Council, treasurer; Junior Marshal; Quill and Scroll; Annual Staff; Senior Superlative, Best All Round.

PAM JUSTICE – General Course; Latin Club; D.E.C.A. Club.

BOBBY KEARSE – College Course; BRUIN TRAIL Staff; Golf; French Club; Junior Varsity Football; Quill and Scroll; Junior Civitan; Student Council; Junior Marshal; Monogram Club; Powderpuff Cheerleader and Coach.

JOE BOB KIRBY – Vocational Course; Bus Drivers Club.

JACQUELYNN KNIGHT – Vocational Course; Health Careers; F.H.A.; V.I.C.A.; Chorus.

JAMIE KUYKENDALL – General Course; Junior Civitan; Chorus; French Club; D.E.C.A.; Basketball Manager.

ANNE KYLE – General Course; Historian of F.H.A. F.B.L.A.

JAMES LANCE – Vocational Course; D.E.C.A.

JUANITA LANKFORD – Vocational Course; Track; Monogram Club; Basketball.

MIKE LAYMAN – College Course; Basketball; Football; Quill and Scroll; F.F.A.; Track; BRUIN TRAIL Staff.

EDWARD LEATHERWOOD – College Course.

KENNETH LEDFORD – General Course; Chorus.

LEONARD LEMMONS – Vocational Course; F.F.A.

RENEE LEONARD – College Course; Junior Civitan; Spanish Club; Cheerleader; Quill and Scroll; Annual Staff; Senior Superlative–Most Dependable; Prom Decorating Committee.

FREDRICK LEVERETTE – General Course; Junior Varsity Football; Latin Club.

SHARON LEWIS – Business Course; F.H.A.; Library Science.

RUSSELL LOGAN – General Course; Chorus.

DANNY LONG – College Course; Basketball; Track; Student Council; F.F.A.; Paper Staff.

ARMON LONG – Vocational Course; Agriculture Club.

CHARLES LOVE – Vocational Course.

HUGH MASHBURN – Vocational Course; Bus Club; V.I.C.A.; F.F.A.

JIMMY MATHEWS – General Course; D.E.C.A.

MICHAEL MATHEWS – College Course; Football; Basketball; Baseball; Monogram Club; Junior Civitan; Student Council.

LINDA McCALL – General Course; F.H.A.

MELISA McCLURE – Business Course; Health Careers, secretary; Junior Civitan, treasurer; Cheerleader.

GERALD McCREARY – Vocational Course; V.I.C.A.; Baseball.

MIKE MEDFORD – College Course; Latin Club; Science Club; Science Seminar; Beta Club, reporter; Spanish Club, president; BRUIN TRAIL Staff; Morehead Scholarship Nominee; National Merit Semi-finalist.

DIANNE MEDLIN – College Course; Health Careers, president; F.H.A., reporter; Latin Club.

GARY MILLER – Vocational Course; Football.

RICKY MILLER – College Course; Latin Club; Science Club; BRUIN TRAIL Staff.

WANDA MILLER – College Course; Health Careers; Junior Civitan; Student Council.

DAVID MILSAPS – General Course.

ROBERT MINTZ – Vocational Course.

JERRY MONCRIEF – Vocational Course; V.I.C.A.

TOMMY MOORE – College Course; Latin Club.

ROSEMARY MORGAN – College Course.

VELMA JEAN MORGAN – Business Course; F.H.A.; F.B.L.A.

TIM MOSES – College Course; Band; Track; Latin Club; Band Consul; Percussion Chief; Pep Band; Humanities Seminar.

ROBERT MURPHY – Vocational Course; D.E.C.A.

DARLENE NORRIS– General Course; V.I.C.A.; F.H.A.

EVELYN OVERMAN – General; D.E.C.A. Club.

KATHERIN OWEN – Business Course; Sec. of Health Careers Club; Chorus; F.B.L.A.

JAMES PARKER – College Course; Spanish Club; Pres. of D.E.C.A. Club; Wittiest Senior Boy.

MICHAEL PARKER – College Course; Latin Club.

MARCIA PARRISH – College Prep. Course; Parl. of F.H.A.; French Club; Beta Club, treas.; F.T.A.; Band; Basketball.

KATHLEEN PERDUE – Business Course; Future Business Leaders of America; Spanish Club.

ANNE PEYTON – College Course; Band I, II, III, IV; Art Dabblers; FHA; Pep Band; Health Careers; French Club; Student Council (Planning Committee).

JOHN PLEMMONS – College Course; Spanish Club; FFA Club; Basketball; Sec. & Treas. of 10th grade; Homeroom rep.; Prom Decorating Committee; Hall Monitor; Powderpuff Football Coach.

TRACY PLEMMONS – College Prep. Course; Health Careers Club; Library Club, Pres.; Monogram Club; French Club; Track.

DAVID PLESS – Vocational Course; FFA; Carpentry.

FRANCES POWELL – Business Course; Beta Club; Health Careers Club; Future Teachers Club; Business Club; Paper Staff; Homecoming Court; Future Homemakers Club; Powderpuff Homecoming Game; Prom Decorating Committee; Chorus.

JAMES POWELL – College Course; National Honor Society; Beta Club; Monogram Club; Spanish Club; Prom Decorating Committee; J.V. Basketball; Football; Golf; Hall Monitor; Elections Committee; Powderpuff Football Coach; Junior Civitan; Latin Club; Paper Staff; Photo. Editor.

ARNOLD PRESSLEY – Vocational Course; F.F.A.

CAROLYN PRESSLEY – College Course; Student Council; Latin Club; National Honor Society; Beta Club; Jr. Civitan; Secretary of Student Council; Jr. Marshal; Head Majorette; Most Popular Senior Girl.

MARGARET PRESSLEY – Business Course.

SHEVONDA PRESSLEY – Business Course; F.H.A. Club; Health Careers Club.

MARC PRUETT – College Prep. Course; Beta Club; National Honor Society; Science Seminar; Humanities

Senior Directory

Seminar; Pres. of Aviation Seminar & Flying Club; French Club; President of Science Club; Student Council.

JANET BROWN PUTNAM – Vocational Course; Latin Club; V.I.C.A.

JANET PUTNAM – General Course; French Club; Chorus.

CARROLL QULEN – Vocational Course.

DOUGLAS QULEN – College Course; Spanish Club; J.V. Football; Nascar International; Audio Visual.

GARY QUEEN – College Course; Spanish Club; Band.

JAMES QUEEN – College Course; Aviation Seminar.

KATHY RAINES – General Course; F.H.A.; F.B.L.A.; Social Chairman of Choral Group.

DAVID RATHBONE – College Course; F.F.A.; Spanish Club; Homeroom Representative.

DONNA RATHBONE – College Course; Band; Spanish Club; Beta Club.

KENNETH RATHBONE – Vocational Course; F.F.A.; V.I.C.A.

MIKE RAY – College Course; Latin Club; Spanish Club; Monogram Club; Board of Directors; Baseball; Junior Varsity Basketball; Football; Beta Club; National Honor Society, treasurer, chairman of elections committee; Prom Decorating Committee; BRUIN TEAIL Staff, co-editor; Hall Monitor; Junior Civitan, president; Powderpuff Football Coach; Boys State; Most Popular Senior Boy; Morehead Scholarship Nominee; Quill and Scroll; History Award; Champion Scholarship.

CARROLL RECTOR – General Course; F.F.A.

GAIL RLECE – General Course.

JOE WADE REECE – Vocational Course; V.I.C.A.; F.F.A., president, treasurer.

THOMAS REECE – Vocational Course; F.F.A.

STEVE RLED – Vocational Course; D.E.C.A.

MIKE RENO – General Course; D.E.

DIANA REVIS – General Course; Library Club; Chorus.

STEVE RICE – General Course; D.E.C.A.; Bus Drivers Club.

EDDIE RIDDLE – General Course.

BARBARA ROBERTS – General Course; Latin Club; Library.

REBECCA ROBERTS – College Course; Latin Club; Alternate Cheerleader; Most Courteous Senior Girl; BRUIN TRAIL Staff; Prom Decorating Committee.

CHARLOTTE ROBERTSON – General Course; Band; Chorus.

MIKE ROBINSON – General Course; D.E.C.A.

KENNY RYMER – Vocational Course.

TIM ROGERS – General Course; Latin Club; Junior Civitan.

GENE SEAY – General Course; D.E.C.A.

KATHY SHARP – General Course; F.H.A.; Latin Club; Pep Club.

TOM SHEPHERD – College Course; French Club; Basketball.

CHARLES SHERRILL – College Course.

DANNY SIMPSON – General Course; Latin Club; Band; Basketball team.

SUSAN KAY SINGLETON – Vocational Course; F.H.A.; Health Careers; Beta Club; Junior Civitan; V.I.C.A.; Paper Staff.

DAVID SIZEMORE – General Course; Art Club.

MARY SKIDMORE – Business Course; Track; Basketball; Volleyball; Monogram Club.

GARY SLOAN – College Course; Math Seminar; Science Seminar; Science Club; French Club; Beta Club; Pep Band; Band; Homeroom Representative; Bus Driver's; Band Council.

ANITA SMATHERS – College Course; Health Careers Club; Library Club; F.T.A.; Chorus; Latin Club.

CYNTHIA ANN SMATHERS – College Course; Spanish Club.

DONNA SMATHERS – Vocational Course; Chorus; V.I.C.A.; Health Careers Club.

JANE SMATHERS – College Course; F.T.A.; F.H.A.; Health Careers; Art Club; Pep Club; Latin Club; Prom Decorating Committee.

JERRY SMATHERS – College Course; Latin Club; Wrestling.

LORETTA SMATHERS – Business Course; F.H.A.; Beta Club; F.B.L.A.; Chorus.

MIKE SMATHERS – College Course; Latin Club; Football; Annual Staff; Quill and Scroll; Junior Civitan.

ROBERT SMATHERS – General Course.

KEITH SMITH – Vocational Course; V.I.C.A., president.

BRENDA SNELSON – College Course; Latin Club; Health Careers; F.T.A.; F.H.A.; Art Club.

DOUGLAS SORRELLS – Vocational Course; F.F.A.

MIKE SORRELLS – Vocational Course; D.E.C.A. Club; V.I.C.A., editor.

MIKE STAMEY – College Course; French Club.

NORMA STAMEY – General Course; Chorus.

SHERRY STAMEY – General Course; Chorus.

REGINALD STANLEY – General Course; V.I.C.A.

RLVA MAE SUMMEY – General Course; Chorus.

GARY SUTTON – General Course.

JOHNNY SUTTON – College Course; Band; Wrestling.

KATHY SWICEGOOD – General Course; Chorus; F.H.A.; Library Club.

JOYCE TALLEY – General Course; F.H.A.; Library Club; Chorus.

WILLIAM TALLEY – General Course; Library Club; F.F.A. Club.

WANDA TAYLOR – General Course; Library Club.

GREGORY THOMPSON – General Course; F.F.A.; Bus Drivers.

RUTH ANN THOMPSON – Business Course; F.T.A.; F.B.L.A.; F.H.A.; Pep Club; Band.

MARGARET TRANTHAM – Vocational Course; V.I.C.A.; Chorus.

THOMAS TRIMBLE – College Course; Student Council; Band; Pep Band.

GARY TRULL – General Course.

LARRY TRULL – Vocational Course; F.F.A.

CATHY TRULL – College Course; Spanish Club; Beta Club; Science Seminar.

DEBORAH WALDROUP – Vocational Course; Chorus.

THOMAS WALKER – Vocational Course; D.E.C.A.

ALAN WARREN – Vocational Course; F.F.A.

DANIEL WARREN – Vocational Course; F.F.A.

ERIC WARREN – Vocational Course; Band.

SHERRY WARREN – Vocatioanl Course; F.H.A.; V.I.C.A.; Chorus.

SHERRY WATTS – Business Course; Health Careers; Homeroom Representative.

STEVE WELLS – General Course; Football; Wrestling; Track.

WANDA WELLS – General Course; F.B.L.A.; Latin Club.

PAM WEST – Business Course; Prom Decorating Committee; Spanish Club; F.T.A.; Annual Staff; Homecoming Court.

BARBARA WHITAKER – Business Course; Library Club.

CHARLES WHITE – Vocational Course; V.I.C.A.

BOB WHITTED – Vocational Course; D.E.C.A.

MARCIA WILLIS – Business Course; Latin Club; Student Council; Quill and Scroll; Junior Marshal; Annual Staff, editor; Junior Civitan; Representative to Girl's State; Prom Decorating Committee, Executive Student Council.

PHYLLIS WILSON – Business Course; Health Careers; Latin Club; Prom Decorating Committee.

JACKIE WINES – Vacational Course; V.I.C.A.

ROGER WINES – Vocational Course.

DANNY WINGATE – Vocational Course; Band; Bus Drivers Club.

JIM WOOD – College Course; Homeroom Representative; Best Citizen; Latin Club; Spanish Club; Beta Club, president; Junior Civitan; National Honor Society; Student Council; Standards Committee Chairman; Football.

JUANITA WOOD – General Course.

RANDY WOOD – College Course; Basketball; Track; Football.

ELLA MAE WOOTEN – General Course; Latin Club.

EVA MAE WOOTEN – General Course.

GARY WOOTEN – College Course; Bus Drivers Club; Football; Track; Wrestling; Monogram Club; Spanish Club.

LARRY WOOTEN – College Course; Bus Drivers Club, president; Wrestling.

LARRY WORLEY – College Course; Football; Wrestling; Track; Monogram Club.

LAVONNE WORLEY – General Course; French Club; Chorus.

PHYLLIS WORLEY – Vocational Course; Chorus, Librarian; Art Club.

MARY WYNN – Vocational Course; Library Club; V.I.C.A.

In Memory of Richard Levon Trull

1951-1968

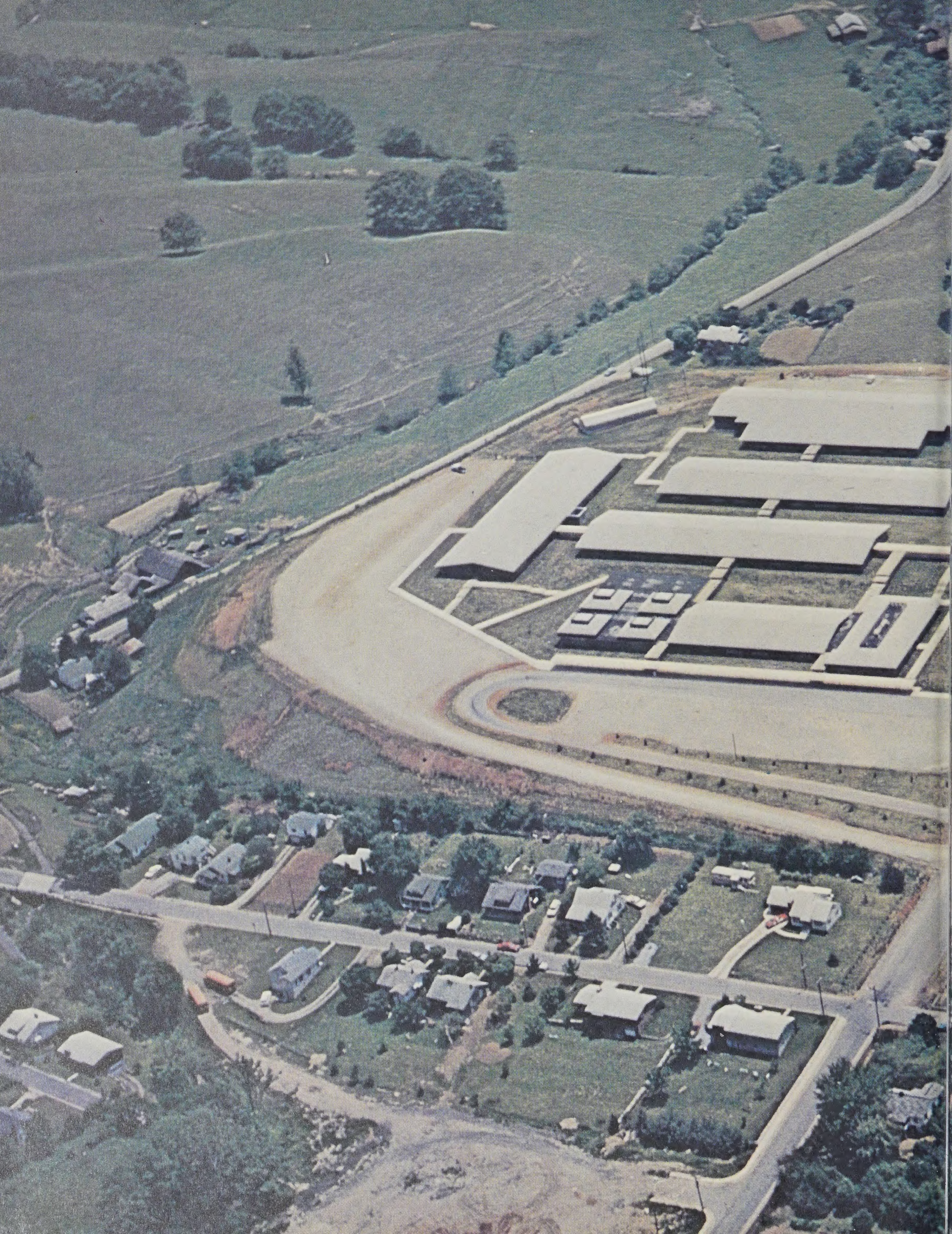

HAYWOOD COUNTY PUBLIC LIBRARY
3 3115 00423 4453

BLUMAR